



**RAMSEY/WASHINGTON
RECYCLING & ENERGY**
CONNECTING VALUE TO WASTE

**MEETING NOTICE
RAMSEY/WASHINGTON RECYCLING & ENERGY BOARD**

Date: Thursday, March 28, 2024

Time: 10 a.m. – 12 p.m.

Commissioners, Key staff, Presenters:

Ramsey County Environmental Health | 2785 White Bear Ave N. | 2nd Floor Conference Room
Maplewood, MN | 55109 | [Map](#)

Public: Members of the public are encouraged to participate remotely or may attend at the Maplewood address.
[Microsoft TEAMS](#) | Phone Conference ID: 967 235 893# | Call in (audio only) 1-323-792-6297

AGENDA:

- I. Call to Order, Introductions**
- II. Approval of Agenda** Action Page 1
- III. Approval of Minutes – February 29, 2024** Action Page 2
- IV. Consent Agenda – No items.**
- V. Governance – No items.**
- VI. Management and Administration**
 - a. Facility & Finance Committee Report Information Page 6
 - i. 2023 Year-End Budget
 - ii. 2025 Budget Planning
 - iii. Technical Assistance Preauthorization RFP Update
 - b. Specialized Labor Services Vendor Selection Action Page 7
 - c. Food Scrap Bags Sortation Services Agreement Action Page 63
- VII. Policy – No items.**
- VIII. Updates and Reports** Information Page 82
 - a. Joint Activities Updates Page 83
 - b. Facility Updates
 - c. Procurement Report Page 84
- IX. Other**
 - a. Invitation for Comments from Ex Officio R&E Board Members:
MPCA and City of Newport Information
- X. Adjourn**

NEXT MEETING: Thursday, April 25, 2024 | 10 a.m. – 12 p.m. | Ramsey County Environmental Health, Maplewood



THURSDAY, FEBRUARY 29, 2024
RAMSEY/WASHINGTON RECYCLING & ENERGY BOARD MINUTES

A meeting of the Ramsey/Washington Recycling & Energy Board (R&E Board) was held at 10 a.m. on Thursday, February 29, 2024, at Ramsey County Environmental Health Offices, 2785 White Bear Avenue North, Suite 350, Maplewood, Minnesota. Members of the public attended remotely or in person at the Maplewood address.

MEMBERS PRESENT

Commissioners Karla Bigham, Michelle Clasen, Gary Kriesel, Fran Miron – Washington County
Commissioners Nicole Frethem, Trista Martinson, Rafael Ortega, Victoria Reinhardt, Mai Chong Xiong – Ramsey County

MEMBERS NOT PRESENT

Commissioner Stan Karwoski - Washington County
Commissioner Mary Jo McGuire (alternate) - Ramsey County

EX OFFICIO MEMBERS PRESENT

Dave Benke, Minnesota Pollution Control Agency (MPCA)

EX OFFICIO MEMBERS NOT PRESENT

Tom Ingemann, City of Newport

ATTENDING AT RAMSEY ENVIRONMENTAL HEALTH, MAPLEWOOD

Leigh Behrens, Dave Brummel, Rae Eden Frank, Kelli Hall, Sam Hanson, Sam Holl, Susan Jamison, Kevin Johnson, Cassie Lefeber, Andrea McKennan, Marcelo Neblett, Matt Phillips, Jim Redmond, Michael Reed, John Ristad, Daniel Schmidt, Jody Tharp, Darren Tobolt

ATTENDING REMOTELY

Alison Cameron, Tammy Christopherson, Max Dalton, Dan Donkers, Abigail Drehmel, Tutu Fatukasi, Sam Ferguson, Annalee Garletz, Jamie Giesen, Jessica Hall, Filsan Ibrahim, Fatima Janati, Caleb Johnson, Hannah Keller, Randy Kiser, Nick Kluge, Juna Ly, Ashley Marston, Leslie Duling McCollam, David McConnell, Rob Murray, JoAnn Nordrum, Jessica Paquin, Gabe Reynolds, Minette Saulog, Alissa Schmidt, John Springman, Uriel Rosales Tlatenchi, Jenna Venem, Margaret Vesel, Ami Wazlawik, Caleb Werth

CALL TO ORDER/APPROVAL OF AGENDA

Chair Miron called the meeting to order at 10:01 a.m. Introductions were made. Commissioner Reinhardt moved, seconded by Martinson, to approve the agenda as presented. Motion carried. Ayes: Bigham, Clasen, Frethem, Kriesel, Martinson, Miron, Reinhardt, Xiong. Nays: None.

APPROVAL OF MINUTES

Commissioner Bigham moved, seconded by Clasen, to approve the minutes of January 25, 2024. Motion carried. Ayes: Bigham, Clasen, Frethem, Kriesel, Martinson, Miron, Reinhardt, Xiong. Nays: None.

CONSENT AGENDA

Commissioner Reinhardt moved, seconded by Frethem, to approve Resolution R&EB-2024-02, Consent Agenda. The R&E Board approves:

- An Agreement between the R&E Board and Ziegler, Inc., for the term of March 1, 2024, through February 28, 2025, for rebuild services in the amount of \$420,316.60, with an additional \$40,000 available for contingency funds should additional rebuild needs be discovered during the rebuild process.
- An Agreement between the R&E Board and The Good Acre, for an initial term of March 1, 2024, through February 28, 2025, in the amount of \$65,000, for food recovery services.

Motion carried. Ayes: Bigham, Clasen, Frethem, Kriesel, Martinson, Miron, Reinhardt, Xiong. Nays: None.

Commissioner Ortega arrived.

MANAGEMENT AND ADMINISTRATION

Technical Assistance Contract Preauthorization

Sam Hanson, R&E Joint Activities manager, introduced the Technical Assistance RFP and provided background and the importance of having contracted technical assistance for Joint Activities programs. R&E has not done an RFP for this work in a few years.

Jim Redmond, R&E contract manager, explained the goals of issuing a continuous RFP for multiple vendors rather than a traditional RFP and why R&E is requesting delegated authority for the Joint Leadership Team (JLT) to enter into contracts that may exceed \$175k. One concern was ensuring a new vendor could be brought on quickly to avoid a gap between the current vendor and a future vendor given the time required to bring the new contract back to the board for approval.

Commissioners discussed concerns about the open-ended nature and lack of a cap on the request amount. Commissioners discussed the issue of turnaround time for small and larger vendors and questions were raised about the urgency of needing to have JLT approve contracts vs. bringing them back to the board for approval. Commissioner Frethem recommended a motion to amend the resolution to clarify that JLT can approve contracts that do not exceed \$175k per year and that do not exceed a total contract amount of \$500k over a period of up to 5 years. The motion did not move forward.

Commissioner Bigham recommended launching the RFP on April 1, 2024, instead of March 1, 2024, as currently planned. The Facility & Finance Committee meets on March 14, 2024. The proposal resolution could be reviewed at that time and brought back to the R&E Board on March 28, 2024.

Commissioner Reinhardt moved, seconded by Miron, a date-certain postponement to March 28, 2024, with proposed language reviewed by the Facility & Finance Committee on March 14, 2024.

Motion carried. Ayes: Bigham, Clasen, Frethem, Kriesel, Martinson, Miron, Ortega, Reinhardt, Xiong. Nays: None.

LCCMR Grant for Anaerobic Digestion

Michael Reed, Ramsey County and R&E Joint Leadership Team (JLT), shared that R&E intends to submit a grant request to the Legislative-Citizen Commission for Minnesota Resources (LCCMR) to submit a proposal for funding through the Minnesota Environment and Natural Resources Trust Fund (ENRTF).

One requirement of that grant application is a resolution from the governing board. Although the Joint Powers Agreement (JPA) explicitly states that the organization can pursue grants on its own, because LCCMR explicitly called out the need for a resolution, it is brought to the board with a request for approval. The resolution is written broadly enough to accommodate future grant applications for state and federal funding as well.

Commissioner Martinson moved, seconded by Frethem, to approve Resolution R&EB-2024-03, LCCMR Grant for Anaerobic Digestion. The R&E Board:

- Approves the resolution authorizing R&E staff to submit a proposal for a LCCMR grant.
- Authorizes R&E staff to submit future grant applications on behalf of R&E to receive state and federal funding.

Motion carried. Ayes: Bigham, Clasen, Frethem, Kriesel, Martinson, Miron, Ortega, Reinhardt, Xiong.
Nays: None.

UPDATES AND REPORTS

Executive Director Search Update

Kelli Hall, R&E Human Resources manager, provided an update on the executive director (ED) search. In January 2024, the hiring of an ED was paused. R&E is now ready to move forward, beginning with the search for a recruiter in March 2024. The anticipated timeline is posting of the position in April, interviewing in May, candidate recommendation brought to the board in June or July and having an ED in place in the third quarter of 2024.

Partnership Board Update

Commissioner Reinhardt, Chair of the Partnership on Waste and Energy (PWE) Board, provided an update from the PWE Board meeting on January 25, 2024. Funding for further study of wood waste management was included in the PWE budget, particularly due to the uncertainty of District Energy continuing to utilize wood biomass as a fuel source and the anticipated increase in wood waste volumes due to the emerald ash borer.

PWE staff reviewed the legislative goals and efforts related to wood waste, extended producer responsibility (EPR), SCORE funding, a bottle bill, electronics recycling, a clean lighting bill, a fair repair act, clean transportation, Closed Landfill Investment Fund (CLIF) and Metropolitan Landfill Contingency Action Trust (MLCAT).

Michael Reed provided an update on the EPR bill and how it affects waste management.

Dave Benke, MPCA, shared that the agency is looking at the backside of the proposed EPR legislation and has provided input. The agency sees the same need for it as PWE. They are also looking at toxicity issues, such as batteries. The state Solid Waste Management Plan is being finalized, after which the counties will finalize their individual plans.

Commissioner Reinhardt highlighted the importance of the counties working in partnership with the MPCA, state and federal governments on advancing anaerobic digestion.

Joint Activities Updates

Sam Hanson, R&E Joint Activities manager, shared that a report of R&E Center tours conducted since the prior board meeting will be included in each board packet.

In 2023, a discussion about JA staffing and budget was held with the board. As a result, JA developed a strategic planning process, which was launched in fall 2023.

R&E has had a contract with Second Harvest Heartland (SHH) for many years. In late 2023, R&E confirmed that SHH was making changes and would no longer provide transportation to pick up food from local stores and deliver it to food shelves; rather, SHH would connect shelters directly with stores. R&E has decided not to renew the SHH contract and asked them for a new proposal to make sure it aligns with the organization's goals of reducing food waste. Staff are reviewing SHH's proposal and plan to share more information with the board as it evolves. R&E is well positioned to work with local food shelves and food rescue organizations through BizRecycling food recovery grants.

Commissioner Miron inquired about the general details of the previous contract. Hanson said the contract was \$40k per year for roughly ten years. Michael Reed shared that prior to R&E's existence, support was provided for a refrigerated truck.

Facility Update

Sam Holl, R&E Center facility manager, shared information on three facility updates. Commissioning continues on processing enhancements, including the food scrap and recyclable recovery lines. The equipment vendor's team worked at the facility for seven weeks to commission the equipment.

R&E is experiencing the cost of being first in the work of food scraps recovery. Currently, there is an 80-85% recovery rate. The installing vendor continues to work on the artificial intelligence (AI), with expected updates on March 7 or 8, 2024.

The recyclables recovery line targeting #1 and #2 plastics is achieving 95% recovery, with 79% purity. 95% recovery, with 98% purity, is achieved with PET plastics and recovery of non-ferrous materials is reaching 98% purity. Recovery of organic-rich material for AD met specifications, with samples analyzed at three separate labs to confirm.

Procurement Report

Jim Redmond, R&E contract manager, presented the report for the period January 1, 2024, through January 31, 2024.

OTHER

Invitation for Comments from Ex Officio R&E Board Members

Dave Benke, Minnesota Pollution Control Agency (MPCA), said the legislative session is currently MPCA's primary focus, as well as the state's Metropolitan Policy Plan and county development of their respective Solid Waste Management Plans.

Commissioner Clasen introduced Wendy McKellips from the Washington County Master Gardeners.

Tom Ingemann, City of Newport, had no comments to add.

ADJOURN

Chair Miron declared the meeting adjourned at 11:46 a.m.



**RAMSEY/WASHINGTON
RECYCLING & ENERGY**
CONNECTING VALUE TO WASTE

R&E BOARD MEETING DATE:	March 28, 2024	AGENDA ITEM:	VI.a
SUBJECT:	Facility & Finance Committee Report		
TYPE OF ITEM:	<input checked="" type="checkbox"/> INFORMATION	<input type="checkbox"/> POLICY DISCUSSION	<input type="checkbox"/> ACTION <input type="checkbox"/> CONSENT
SUBMITTED BY:	Facility & Finance Committee		

R&E BOARD ACTION REQUESTED:

None.

EXECUTIVE SUMMARY:

The Facility & Finance Committee met on March 14, 2024. Committee member Commissioner Martinson will provide a report to the board, including:



1. 2023 Year-End Budget
2. 2025 Budget Planning
3. Technical Assistance Preauthorization RFP
 - a. Draft Resolution R&EB-2024-04, requesting delegated authority, has been withdrawn from Board consideration. Staff reviewed plans related to contracts resulting from this request for proposals (RFP), and they have identified alternative pathways to achieving needs and goals within the existing procurement guidelines without preauthorization authority.

ATTACHMENTS:

None.

FINANCIAL IMPLICATIONS:

None.

AUTHORIZED SIGNATURES	DATE
JOINT LEADERSHIP TEAM  	3/20/2024



**RAMSEY/WASHINGTON
RECYCLING & ENERGY**
CONNECTING VALUE TO WASTE

R&E BOARD MEETING DATE:		March 28, 2024				AGENDA ITEM:		VI.b	
SUBJECT:		Specialized Labor Services Vendor Selection							
TYPE OF ITEM:		<input type="checkbox"/>	INFORMATION	<input type="checkbox"/>	POLICY DISCUSSION	<input checked="" type="checkbox"/>	ACTION	<input type="checkbox"/>	CONSENT
SUBMITTED BY:		Joint Leadership Team (JLT)							

R&E BOARD ACTION REQUESTED:

1. Approve The Boldt Company as the selected vendor to provide specialized labor services to Ramsey/Washington Recycling & Energy (R&E) for an initial term of two years beginning on May 1, 2024, with the option for three one-year renewals.
2. Authorize the Joint Leadership Team (JLT) to execute the agreement with The Boldt Company, and any amendments or change orders thereto, provided it is within the project budget and upon approval as to form by the county attorney.

EXECUTIVE SUMMARY:

The R&E Center needs specialized labor services to provide additional specialized labor for projects performed during outages, in emergencies and on an as-needed basis. The current contract for these services runs through April 30, 2024, and staff recommended issuing a solicitation to obtain competitive proposals for these services. On November 30, 2023, a solicitation was issued, and four proposals were received and deemed responsive. An evaluation committee reviewed the proposals based on the criteria outlined in the solicitation and selected finalists for interviews.

After interviewing finalists, the evaluation committee recommends the selection of The Boldt Company to provide specialized labor services based on their extensive experience, commitment to safety and the lowest pricing amongst submitted proposals. The proposed initial contract term is for two years, beginning on May 1, 2024, with the option of three one-year renewals.



ATTACHMENTS:

1. Draft resolution
2. The Boldt Company Proposal

FINANCIAL IMPLICATIONS:

These services are expected to cost about \$500,000 per year and are included in the approved Facility 2024-2025 budget.

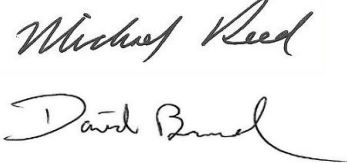
SUBJECT: *Specialized Labor Services Vendor Selection*

AUTHORIZED SIGNATURES	DATE
JOINT LEADERSHIP TEAM	3/22/2024
	
RAMSEY COUNTY ATTORNEY	3/22/2024
	
WASHINGTON COUNTY ATTORNEY	3/22/2024
	



RESOLUTION R&EB-2024-05
Specialized Labor Services Vendor Selection

WHEREAS, The Ramsey/Washington Recycling & Energy Board (“R&E Board”) is governed by the Amended and Restated Joint Powers Agreement by and between Ramsey County and Washington County dated July 18, 2023 (“Joint Powers Agreement”); and

WHEREAS, The R&E Board adopted Procurement Guidelines on April 21, 2022 (Resolution R&EB–2022-06), which specify the procurement methods for contracts and purchases; and

WHEREAS, The R&E Board approved the 2024-2025 Joint Activities and Facility and Equipment Maintenance & Replacement (“EM&R”) budgets on July 27, 2023, in accordance with Section V.B.8 of the Joint Powers Agreement; and

WHEREAS, The R&E Board has a need to contract for facility maintenance supplies and services; and

WHEREAS, The existing contract for Specialized Labor Services expires on April 30, 2024, and R&E staff recommended the issuance of a Request for Proposals to solicit proposals for future services; and

WHEREAS, Ramsey/Washington Recycling & Energy (R&E) issued a Request for Proposals for Specialized Labor Services on November 30, 2023, to provide additional, skilled labor as needed for special projects scheduled during facility outages, as well as during emergencies and on an as-needed basis; and

WHEREAS, R&E received four responsive proposals, which were evaluated by a three-person evaluation committee based on primarily the proposer’s qualifications, demonstrated understanding and approach, cost and references; and

WHEREAS, After interviewing finalists, the evaluation committee recommends entering into a contract with The Boldt Company based on their commitment to safety, extensive experience and lowest pricing among the submitted proposals. NOW, THEREFORE, BE IT

RESOLVED, The R&E Board hereby approves The Boldt Company as the selected vendor to provide specialized labor services to R&E for an initial term of two years beginning on May 1, 2024, with the option for three one-year renewals. BE IT FURTHER

RESOLVED, The R&E Board authorizes the Joint Leadership Team to execute the agreement with The Boldt Company, and any amendments or change orders thereto, provided it is within the project budget and upon approval as to form by the county attorney.

Fran Miron, Board Chair
March 28, 2024

Attest
March 28, 2024



JANUARY 12, 2024

PROPOSAL FOR SPECIALIZED LABOR SERVICES

Ramsey/Washington Recycling & Energy
Specialized Labor Services

We acknowledge the addendum on January 2, 2024



**RAMSEY/WASHINGTON
RECYCLING & ENERGY**
CONNECTING VALUE TO WASTE



TABLE OF CONTENTS

A	Table of Contents	2
2.3	Cover Letter	3
2.4	Proposal Response Form	5
2.5	Contractor Information and Reference Form	6
2.6	Firm Introduction	7
2.7	Qualifications and Experience	10
2.8	Key Personnel Qualifications	12
4.0	Work Plan	15
2.10	Cost	16
2.11	Exceptions and Clarifications	18
2.12	Application for Designation of Trade Secret Information	19



Corporate Office:
2121 E. Capitol Drive
Appleton, WI
920.225.6225

Minneapolis Office:
9555 James Ave S
Suite 222
Minneapolis, MN
612.473.1290

Point of Contact:
Aaron Utley
Project Executive
612.616.8615
Aaron.Utley@Boldt.com

January 12, 2024

James Redmond
Ramsey/Washington Recycling & Energy

RE: Specialized Labor Services

Dear Mr. Redmond,

On behalf of The Boldt Company, we thank you for the opportunity to propose our Boldt team for the Ramsey/Washington Recycling & Energy Specialized Labor Services Projects. Boldt is a company that takes pride in our innovative and collaborative approach to delivering projects and values the relationships we build. With decades of providing maintenance service to our customers throughout Minnesota, Boldt understands the need for quick responses to our clients' requests.

HISTORY & BACKGROUND:

The Boldt Company was started 135 years ago by Martin Boldt. His first ad reflects the values we still hold today, "Honest and reliable contractor." We are now in the 4th generation of the Boldt family ownership and a national leader in various market sectors such as industrial, healthcare, power and energy, and commercial.

Driven by a passion for providing the best services possible for our clients, Boldt relies on our strong relationships with local union trades to deliver high-quality projects with trained professionals. The experience and training of our team members equip us with the ability to assist you with planning longer-lead projects or react quickly to minimize any downtime, in addition to solving complex issues that can improve uptime productivity.

Knowing that our work has an impact on the world, we believe that the way we do our work can affect reducing waste and our carbon footprint. From paperless job sites to our construction waste recycling programs that prevent millions of tons of waste from entering our landfills, we are vigilant in finding ways to implement waste reduction and sustainable practices through our work. We share your vision of improving waste responsibility.

SUMMARY OF CLAIMS

We understand that this request is limited to alleged claims involving project disputes and that are outside the scope of our liability insurance. In the last five years The Boldt Company ("Boldt") has been involved in a minimal number of claims in the ordinary course of performing contracts that resulted in formal legal action. Most significantly, none of these cases were initiated by an owner seeking to recover damages from Boldt or asserting that Boldt's performance on the project was deficient. Based on that understanding, in the last five years we have been involved in the following litigation:

- A subcontractor has brought suit against us claiming it is owed money for an unresolved change order. This subcontractor has failed to follow the dispute resolution process in our subcontract. This matter was filed in April of 2019 and settled in May of 2019 without ever having had to file a responsive pleading.
- A subcontractor has brought suit against us claiming it is owed money after it failed to complete its subcontract in 2015 and we were forced to retain a replacement contractor to finish the subcontractor's work. We incurred the cost to complete the subcontractor's work without any cost to the Owner and asserted an offset against the subcontractor. This matter was filed in March of 2019 and settled in November of 2019 without ever having had to file a responsive pleading.
- Boldt served as a construction manager-agent (CMA) on a school project. The design for the egress to the project prepared by the project architect did not comply with the local code. After the non-complying road was installed by the owner's contractor, the non-compliance was discovered and the owner's contractor was required to reinstall the road. The contractor sued the owner for the costs of relocating the road and the owner joined Boldt, the designer and others in that lawsuit. This matter was filed against Boldt in December 2020 and was settled without Boldt having to file a responsive pleading in March 2021.
- Boldt terminated a subcontractor on a project that failed to follow the plans and specifications resulting in the need to perform corrective work. After the subcontractor was terminated, it filed suit for what is claimed was the unpaid subcontract balance, which was withheld to offset the cost of completing the corrective work and the damages resulting from its default. This matter is still pending.

PROPOSAL SUMMARY

Our proposal includes contact information for Aaron Utley, our Project Executive who will be the primary contact throughout the proposal. Additionally, we've provided a brief history and introduction to our firm, references from previous projects completed, resumes of key personnel involved in planning and delivering projects, and rates. We also acknowledge the addendum issued on January 2, 2024.

Our team is excited to demonstrate our commitment to Ramsey/Washington Recycling & Energy through proactive responses to your needs. Should you have any questions or require any additional information, please feel free to contact our team.



Jason Krueger

Vice President & General Manager

507.884.5922 | Jason.Krueger@Boldt.com

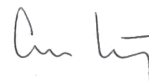

Aaron Utley

Project Executive

612.616.8615 | Aaron.Utley@Boldt.com



Attachment 1 – Solicitation Response Form

Solicitation Title: Specialized Labor Services RFP

The following shall be completed by the Contractor:

Contractor Company Name: The Boldt Company

Total Number of Solicitation Pages: 20

Total Number of Pages in Contractor's Solicitation Response: 20

Acknowledgement and Number of Solicitation Addenda
Received: Acknowledged

PLEASE READ THE FOLLOWING BEFORE COMPLETING THIS SOLICITATION RESPONSE FORM

The provisions of the solicitation document should be reviewed and understood before preparing a solicitation response. Unless the solicitation document provides otherwise, the solicitation response shall be the best price for all labor, equipment, materials and services for the project described in the solicitation document.

Price: Please outline hourly rates on the price sheet included in Attachment 4. The number of hours provided as needed for each role are approximate and subject to change from year to year based on the needs of R&E.

ACKNOWLEDGEMENT
By signing below, I certify that I understand, agree, and bind the Contractor to the provisions contained in the solicitation document for the above Solicitation, including the Solicitation and Contract Terms and Conditions and that I am authorized to submit this solicitation response on behalf of the Contractor.

COLLUSION
By signing below, I certify that this solicitation response has been prepared without any collusion with other contractors, competitors, R&E employees, Washington or Ramsey County employees, or R&E Board Members and without taking any other action which will restrict competition or constitute fraud or collusion.

Name and Title of Authorized Contractor Representative: Jason Krueger - Vice President & General Manager

Signature: 

Date: January 12, 2024

Solicitation Title: **Specialized Labor Services RFP**

The binding to the Contractor to the Contract Terms and Conditions is expressly conditioned on the parties reaching mutually agreeable terms with regard to those items identified in section 2.11, Exceptions to Terms and Conditions.



Attachment 2 – Contractor Information and Reference Form

R&E requires completion of this form for this solicitation. Failure to submit this completed form with the solicitation response will result in rejection of the Contractor's solicitation response.

Company Information:

1. Contractor Name (as on file with the MN Secretary of State's Office, if applicable): The Boldt Company
2. Name of CEO or Company President: Thomas J. Boldt (CEO), Dave Kievit (President)
3. FEIN / Contractor Tax ID Number: 39-0174190
4. Minnesota Business Licenses Filing Number: 15403
5. Local Telephone Number: 612-473-1290
6. Toll Free Telephone Number: N/A
7. Fax Number: N/A
8. Email Address:
9. Address: 9555 James Ave S #222
10. City: Minneapolis
11. State: Minnesota
12. Zip Code: 55431
13. Is your company a Certified Small Business Enterprise ("CERT SBE")? No
14. If yes, what is your CERT SBE#?

Solicitation Response Contact:

1. Name and Title of the person to contact for questions concerning this solicitation response: Aaron Utley
Project Executive
2. Local Telephone Number: 612-616-8615
3. Toll Free Telephone Number: N/A
4. Fax Number: N/A
5. Email Address: Aaron.Utley@Boldt.com
6. Address: 9555 James Ave S #222
7. City: Minneapolis
8. State: Minnesota
9. Zip Code: 55431

Contract Mailing Address (if different from Company Information):

1. Contact Name and Title: Jason Krueger Vice President & General Manager
2. Local Telephone Number: 507-884-5922
3. Toll Free Telephone Number: N/A
4. Fax Number: N/A
5. Email Address: Jason.Krueger@Boldt.com
6. Address: 9555 James Ave S #222
7. City: Minneapolis
8. State: Minnesota
9. Zip Code: 55431

BUILDING BOLDLY, SINCE 1889

We’ve stayed true to what Martin Boldt first set out to be — an honest and reliable contractor. Hard work, an innovative spirit and a commitment to our values have helped us grow into one of the largest professional construction services firms in the United States. Today, we’re a fourth-generation family and employee-owned company with offices throughout the country.

We’re proud of how far we’ve come but we’re not ready to rest on our laurels just yet. We’re dedicated to growing alongside our clients and partners to continue to meet their needs and the needs of the communities where we work, for the next century of business — and beyond.

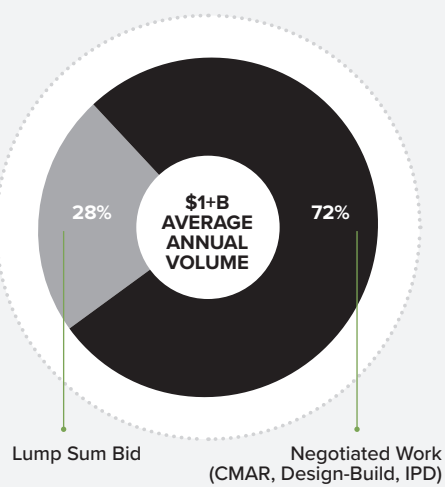

BOLDT AT A GLANCE

- 4th.....generation family and employee ownership
- 18.....offices nationwide
- 134.....years in business
- 3000+.....employees on average
- \$1B+.....annual construction volume
- 90%.....repeat clients

NATIONALLY RANKED

- Top U.S. Contractors[†]
- Top U.S. Design-Build Contractors[†]
- Top U.S. Industrial Contractors[†]
- Top U.S. Power Contractors^{*}
- Top U.S. Industrial Process Contractors^{*}
- Top Midwest Contractors^{*}

[†] BUILDING DESIGN+CONSTRUCTION
^{*} ENGINEERING NEWS-RECORD - MIDWEST

LOCAL PEOPLE, NATIONAL KNOWLEDGE

Boldt first established a local office in northern Minnesota in 1978. Three decades later, we cut the ribbon on an additional office in Rochester, MN. Since then, we have expanded our local footprint with offices in Minneapolis, MN, and Eau Claire, WI. Now with 18 offices nationwide, we utilize over 134 years of experience, and the knowledge gained from our peers in other offices to bring any project to life. Our strong relationships within the region, and our national network, allow us to combine the best aspects of small organizations and large corporations.

OUR VALUES: HONESTY | FAIRNESS | HARD WORK | PERFORMANCE | LOVE OF CONSTRUCTION
OUR VIRTUES: HUMBLE | HUNGRY | SMART | RELIABLE | GRITTY

2.6 FIRM INTRODUCTION



WESTERN REFINERY - ST. PAUL PARK REFINERY

Since 1987, Boldt has had the opportunity to bring its breadth of construction expertise to the St. Paul Park Refinery. Over the years, Boldt has worked on a wide range of projects, from maintenance work to major capital projects. The St. Paul Park Refinery (SPPR) is located along the Mississippi River southeast of St. Paul Park, Minnesota, and was built in 1939. They have a crude oil refining capacity of 104,000 barrels per calendar day. Therefore, maintaining a peak operating schedule is critical to their business. Over the years, our work has allowed the facility to maintain its optimal operations. Our work has included scaffolding, sewer work, concrete foundations, grouting, fire proofing, structural steel, boilermaker work on heaters and heat exchangers, underground sewer repairs, road grading, and excavating. In addition, Boldt has provided the refinery with 24 hour-7 day emergency services.

KEY TRADE SUPPORT: Millwrights, Ironworkers, Laborers, Carpenters



USG INTERIORS

Having a relationship with USG Interiors since 1985, the Boldt Company has completed hundreds of maintenance and capital projects throughout the years for their Red Wing and Cloquet facilities. Our work has included new construction, plant outages, office renovations, structural steel and foundations, concrete and equipment installations, manufacturing line conversions, warehousing space, boiler installations and manufacturing facility expansions. Our work was safely completed while facilities were in full operation or during planned shutdowns.

KEY TRADE SUPPORT: Millwrights, Ironworkers, Laborers, Carpenters

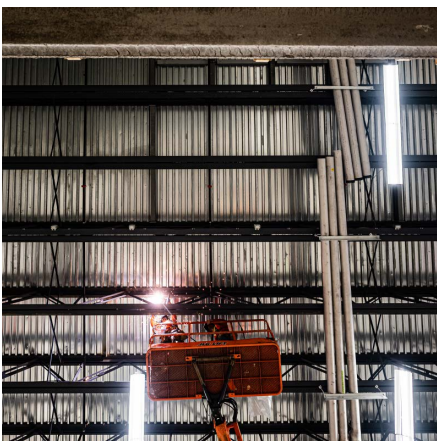

WESTROCK ST. PAUL

Resuming a relationship that previously existed for decades, the Boldt team has been providing ongoing maintenance and shutdown support for the WestRock facility in St. Paul in addition to capital improvements in the facility. Through pre-planning and sequencing meetings, we have met and exceeded plant schedules related to the scheduled maintenance of one machine at a time, while the others remain in operation. Through planning with the mill, our approach minimized the actual downtime of each maintenance cycle.

KEY TRADE SUPPORT: Millwrights, Ironworkers, Laborers, Carpenters

2.6 FIRM INTRODUCTION



NORTHSHORE MINING COMPANY

Owned and operated by Cliffs Natural Resources, this taconite processing facility produces over 5 million tons of taconite pellets annually. To keep up with production, it is critical that the concentrator and pellet plant are maintained to operate at peak efficiency. Boldt has been an on-site presence since the late 1980's helping the plant realize their production goals by completing capital projects and providing millwright, ironworker and labor support for the monthly maintenance downs on the pellet plant and concentrator.

KEY TRADE SUPPORT: Millwrights, Ironworkers, Laborers, Carpenters



UNITED TACONITE

Cliffs Natural Resources and Laiwu Steel Group took over ownership of this plant and embarked on a campaign to start up shutdown lines and make capital improvements to increase production. Currently this taconite processing facility produces over five million tons of taconite pellets annually. Imperative to meeting production goals is the routine maintenance to the pellet plant. In supporting the mine's production goals, Boldt maintains a small staff for more frequent maintenance work and staffs up to 60-80 during monthly shutdowns lasting from 1-4 days in duration.

KEY TRADE SUPPORT: Millwrights, Ironworkers, Laborers, Carpenters



SAPPI FINE PAPER

Boldt has had a steady presence at the Sappi facilities for decades. Together, Boldt and Sappi have maintained open communications which involved the construction of a multi-million-dollar pulp mill and power distribution system to several renovations and maintenance projects over the years. During this time, Boldt rebuilt several paper machines, installed winders, complete building additions, coater modernization, color kitchen and constructed a new bleach plant.

KEY TRADE SUPPORT: Millwrights, Ironworkers, Laborers, Carpenters

SELF-PERFORM CAPABILITIES

As one of the area's most capable self-performing union contractors, we have the skilled labor and experience to deliver serious value to our clients on their projects, both on projects where we self-perform and by using our experience as builders to input design for constructability. Additionally, we have a dedicated self-perform division that focuses on improving productivity and reducing costs for our customers.



**Millwright and
Boilermaker Services**



Ironworker Services



Selective Demolition



**Steel Erection and
Welding**



Certified Welders



**Machinery Installation
and Alignment**



Crane Operators

ADVANTAGES OF SELF-PERFORM

Schedule: One of the biggest causes of project delays is inadequate staffing by trade partners on critical path activities. By having this portion of the work performed by our own union-trained tradespeople, we can guarantee that we have the necessary labor force in place to deliver the work on time.

Quality: All Boldt tradespeople are trained to the high standards of the unions to which they belong; this, combined with Boldt's industry-leading QA/QC program and our own Built-in Quality planning and approach, consistently results in exceptional quality work with far fewer instances of rework or call-backs than other firms.

Safety: It's ingrained into everyone at Boldt, from the laborer who started last week, to the 30-year veteran ironworker. Because of our rigorous safety program and holistic approach to training, our craftspeople experience significantly lower injury rates than the national average. This means happier, safer employees, fewer lost-time incidents and lower insurance costs — all of which directly benefit our clients.

OUR EQUIPMENT

Boldt has an extensive catalogue of tools and equipment that we own and operate. From hand tools to powertools, forklifts to cranes, Boldt has the resources that can limit down time waiting for rental equipment to be available and allows Boldt's operators who are well seasoned with using the equipment the ability to be safer and more efficient.

** Full equipment list available upon request*



2.7 QUALIFICATIONS & EXPERIENCE

HEALTH & SAFETY POLICY

It's our mission to protect everyone related to a project from injury — employees, subcontractors, customer employees and any site visitors. That requires more than compliance with safety regulations. It means creating a culture where safety is at the forefront of all that we do. That's why we've developed SafeThinking — a comprehensive program designed to help us achieve zero injuries or incidents on the job. SafeThinking® includes:

- Continuous positive reinforcement for safe behaviors and hazard recognition
- Planning efforts, processes and checklists that minimize on-the-job risks
- Ongoing hazard assessments to ensure safe practices
- Communication and training activities that educate the workforce on hazard avoidance
- Predictive technology and analytics to prevent incidents before they happen

QA/QC POLICY

Unlike traditional approaches to QA/QC, which focus on addressing quality issues on the project, after the work has been finished, Boldt's approach eliminates quality issues before they occur by planning each scope of work in advance. This is achieved through a Lean process called Built-in Quality (BiQ) which the Boldt Production System manages as "Make Work Ready".

Make Work Ready treats all defects, errors and quality issues as avoidable, provided the right steps are taken early. Through this process, we avoid unpleasant and potentially costly surprises during construction or during closeout and keep our projects running smoothly, from start to finish.

Boldt has a robust health & safety policy that is constantly evolving to maintain its standing as a leader in the industry.



.62
2023 EMR
(Nat'l average 1.0)



Scan or click QR code to view
Boldt's Safety Program

**BOLDT HAS
BEEN AN EARLY
ADOPTER OF
MANDATING
SAFETY HELMETS
FOR ALL CREW
PERSONNEL.**



2.8 KEY PERSONNEL QUALIFICATIONS

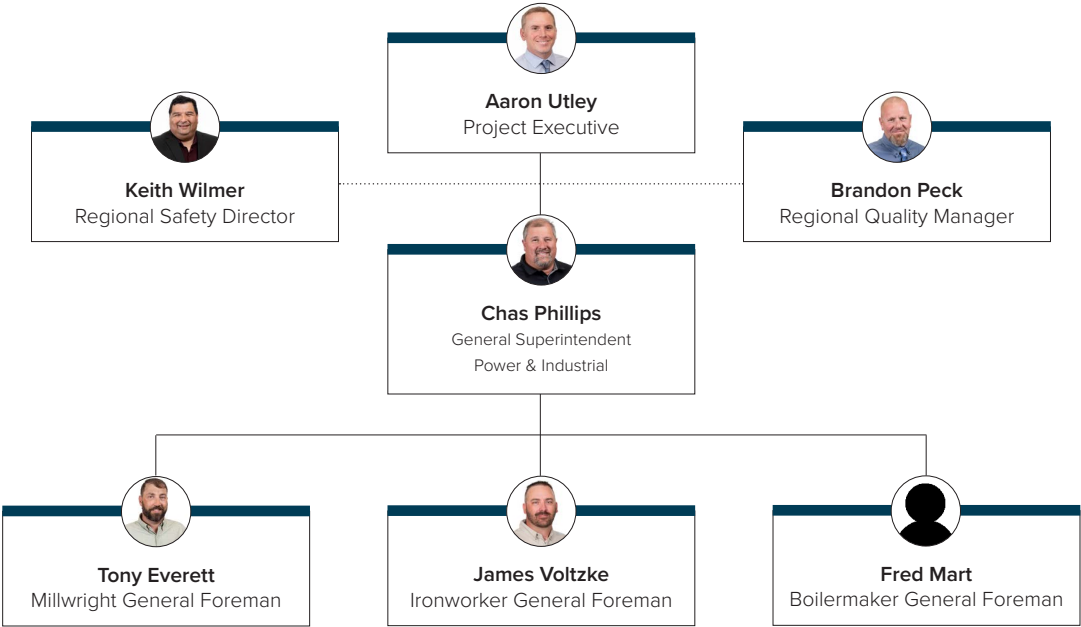

AARON UTLEY

Project Executive



Aaron brings his strong project management skills and communication abilities to every project, creating a unified team between the owner, architects, engineers, and subcontractors. In leading project teams, his approach has delivered projects that exceed owner satisfaction by completing projects on or ahead of schedule and within or below budget. Aaron’s ability to foster teamwork, create a common goal, while having transparent communication are key drivers for successful and efficient projects.

Dakota County, Byllesby Dam
Cannon Falls, MN
Powerhouse replacement - demo and rebuild new powerhouse and install Voith equipment. Includes 7600 yd CIP concrete, 400 ton rebar, 180 ton structural steel, managing major subs for cofferdam, diving inspections, electrical, mechanical piping, site work and major demo.

St. Paul Park Refining
St. Paul Park, MN
FCC North/South Pipe Rack Modifications
Firewater project
LPG Tank #72 Replacement
FCC Power Upgrade
Misc. Construction and Maintenance Projects

Years in Construction
17

Education
B.S., Construction Management, Bradley University – Peoria, IL

Training / Certification
Aerial Work Platfor
Confined Space
Excavation/Trenching
Competent Person
Fall Prevention
First Aid/CPR/BBP
Hazard Communication
MSHA
OSHA 30-Hour
Powered Industrial Truck

CHAS PHILLIPS

General Superintendent



Chas has worked in construction and industrial plant settings for over 20 years. Chas began his career on major paper projects from headbox installs to major modernizations and shutdowns. Then in 2005, Chas helped get Boldt established in the Wind Turbine market, as one of our lead millwrights setting a Vestas Wind Turbine at St. Olaf College and then on to lead major wind farm projects in Wisconsin and Indiana.

Northshore Mining
Silver Bay, MN
Maintenance Shutdowns
Conveyor 63/163 Structural repairs to conveyor gallery and paint structure
Conveyor 167 1,500’ Install new conveyor, repair existing structure, modify existing conveyor
Screen House structural replacement

United Taconite
Forbes, MN
Line 1 Pellet Plant
Line 2 Pellet Plant
Maintenance outages

U.S. Steel - Minntac
Mt. Iron, MN
Major outages / Agglomerator

Years in Construction
20

Education
Eveleth Vocational
Maintenance Mechanic
Journeyman Millwright

Training / Certification
CPR/ First Aid Certified
OSHA 100, 200, 700
MSHA
Certified Welder
Laser Alignment Certified
Optical Alignment

KEITH WILMER

Regional Safety Director



Keith is a very experienced and knowledgeable safety representative. He plays a key role in safety development and job site safety compliance. He is responsible for managing job site safety including safety audits, which are conducted on a regular basis to ensure projects are performing accordingly to establish safety policies and best practices. Along with having a strong background in policy and procedure development, Keith conducts safety training for all applicable personnel, corrects at-risk behaviors and mitigates hazards. All these duties, along with coaching and mentoring of employee's are key components to ensure OSHA, Boldt, and your safety program compliance.

St. Paul Park Refining

St. Paul Park, MN
Safety Coordinator for Sour Water construction and Plant Outages.

Boise Cascade Paper Mill

International Falls, MN
Multiple outages to clean tubes exchangers, vessels, boilers, and sewers at the facility.

Sappi Fine Paper

Cloquet, MN
Outages for cleaning exchangers, boilers, and lime kiln buildings.

Years in Construction
23

Education
University of Wisconsin - Madison
University of Wisconsin - Superior
Chippewa Valley Technical College - Eau Claire, WI

Training / Certification
CHST (Certified Health and Safety Technician)
First Aid Certified
CPR Certified Trainer
OSHA 10 and 30 Hour
Disaster Site Worker
OSHA 500 and 510
LIUNA 563
Commercial Driver with Hazardous and Tanker

BRANDON PECK

Regional Quality Manager



Having over 28 years of experience working with utility and energy companies throughout the U.S. and Canada, Brandon has an extensive knowledge of what it takes to build and provide project support at these complex facilities. He provides quality management for the Minnesota Operations construction projects and provides the leadership to implement the Boldt quality management policies and procedures necessary to complete any project within the standards established by the engineer's specifications, federal, state and local codes. His focus is creating and implementing a world class quality management program at Boldt.

Xcel Energy King Plant

Stillwater, MN
Boiler outages and maintenance

Xcel Energy Sherco Plant

Becker, MN
2017 Major Outage on 925MW Unit #3, which includes Reheater and Superheater change out

Xcel Energy Bayfront Plant

Ashland, WI
Traveling grate replacement
Replace biomass fuel truck dumper

Rochester Public Utilities

Rochester, MN
Westside Energy Station – new 47MW peaking plant. Install (5) Wartsila Reciprocating Internal Combustion Engines

Years in Construction
28

Training / Certification
AISC Specification Training
NCCER Industrial Pipefitter
NCCER Industrial Pipefitter Certified Plus
NCCER Industrial Pipefitting Instructor
NCCER Pipefitting Practical Examiner
NCCER Core Curricula Instructor
NCCER Core Curricula Practical Examiner
ASNT Visual Inspection/NDT/NDE, ACI Field Tech 1
OSHA 10 Hour
MSHA Open Pit Miner and 24 Hour
Inside-Out Coaching Development Training
First Aid and CPR Certified
ACI Field Tech 1 Certified

4.0 WORK PLAN FOR SCOPE OF SERVICES

WORK PLAN FOR SCOPE OF SERVICES

Emergency repairs, minor updates, and routine maintenance: not every project requires a bulldozer, but it does require exceptional care, quality, and attention to detail that delivers reliable, safe, cost-effective improvements. Boldt has reliably installed, maintained, and rebuilt America's manufacturing equipment for half a century.

As part of our comprehensive services, we perform complex and highly technical optical and laser alignment to ensure your machinery is installed to the manufacturer's tolerances, runs at its peak efficiency, and reaches its expected lifespan. Boldt will communicate with the facility on the various jobs' specifics and assign lead tradespeople to each job. The lead will develop the safety and work plan and communicate with the plant on job progress.

OUR PEOPLE

Since Martin Boldt started his carpentry shop in 1889, the Boldt name has been synonymous with craftsmanship and quality. We proudly continue that tradition as a leading self-perform construction company, with our local union tradespeople who provide a wide range of disciplines including millwrights, ironworkers, boilermakers, carpenters, operators and laborers. We are able to supplement sheet metal work with our boilermaker workforce and have trusted partners who supply us with fabrication when needed.

SAFETY PLANNING

Boldt builds safety into all of our work. Safety starts before mobilization, where all employees will complete computer-based safety training. Once at the site, employees will complete site-specific safety training before beginning any work. Along with safety orientations, Boldt crews will complete daily safety task analysis for each work scope, discussing the work plan, identifying any hazards, and discussing how to eliminate them. Boldt prides itself in its safety planning and our safety record.

PROJECT/SHUTDOWN PLANNING

Planning is the key to a safe and efficient project. Boldt understands this and starts planning for shutdowns and projects before mobilization. Once the project scope is identified, Boldt will work collaboratively with Ramsey/Washington to ensure we maintain all of their ongoing production/operations.

REPAIRS AND MAINTENANCE

Boldt maintains a staff of qualified and caring tradespeople who understand the value of your equipment. Additionally, Boldt provides extensive maintenance, installation, and alignment services throughout the United States on both a scheduled and emergency basis. Other services include machine surveys, vibration, optical alignment, analysis, and troubleshooting to get your manufacturing equipment performing its best.

OUR PROPOSAL IS BASED UPON REACHING MUTUALLY ACCEPTABLE CONTRACT TERMS AND CONDITIONS. BELOW ARE ITEMS TO CONSIDER:

1. Indemnity – We suggest further clarity for a mutually acceptable indemnification provision which is limited to third party claims and then only to the extent those claims are caused by Boldt's acts or omissions.

2. Consequential Damages – We propose that consequential damages language be inserted to clearly establish a mutual waiver of consequential damages.

3. Force Majeure – We would like to discuss the language regarding relief for Force Majeure events and our ability to request compensation for time and cost.

4. Differing Site Conditions – We would like to discuss how differing site conditions would be addressed in the contract.

5. Hazardous Materials – We would like to discuss how pre-existing hazardous materials would be addressed in the contract. Remediation of any pre-existing hazardous materials is assumed to be done by others, if needed. This includes encountering asbestos and any requirements to provide insurance for encountering any such hazardous materials

6. Builder's Risk / Waiver of Subrogation – Builders risk and waivers of subrogation do not appear to be addressed. We would like to discuss how these items are addressed.

7. Warranty – We would like to discuss the warranty obligations to clarify that Boldt will perform work in accordance with the requirements outlined in drawings, specifications and scope of work documents applicable to the work. We will warrant against defects in our work for a period of one-year after acceptance.

8. Insurance – We would like to identify a specific additional insured form in the agreement. We recommend CG 20 10 07 04 and CG 20 37 07 04. It is in both parties' best interest to specify these forms.



Ramsey/Washington Recycling & Energy
Request for Proposal

Attachment 3 – Contractor Application for Designation of Trade Secret Information

Solicitation Title Specialized Labor Services

The submitted quote/proposal/proposal includes trade secret information that we, the contractor, believe to be classified as nonpublic (relating to a non-person) or private (relating to a person) information under §13.37 of the Minnesota Government Data Practices Act. Note that typically proposed pricing is not considered trade secret information.

As such, we are requesting that certain provisions of our quote/proposal/proposal response, as indicated below, be treated as trade secret data and that any request for access to the trade secret data be handled in accordance with the provisions of R&E's Purchasing Standard Terms and Conditions.

Section(s) 2.3; 2.10

Page #s: 3-4; 16-17

Topic(s): Summary of Claims, Labor Rates

We understand that a decision regarding this request will be made by R&E prior to award. If this classification request is granted, in the event the designation of this information as trade secrets is challenged, we agree to defend, indemnify, and hold harmless R&E against any claims related to the designation of this data as trade secrets data.

We further understand that R&E considers markings of "confidential" or "trade secrets" in the solicitation response to be insufficient to classify information in a response. We agree to indemnify and hold R&E harmless from any damages arising out of the release of any materials or data unless they are specifically identified above.

Name and Title of Authorized Preparer: Jason Krueger - Vice President & General Manager

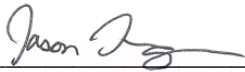
Signature: 

Date: January 12, 2024



CARPENTERS								
Straight Time			Time & One Half			Double Time		
Genr Fore	Foreman	Journey	Genr Fore	Foreman	Journey	Genr Fore	Foreman	Journey
\$111.60	\$106.97	\$101.56	\$147.23	\$140.48	\$132.60	\$182.87	\$173.99	\$163.64
MILLWRIGHTS								
Straight Time			Time & One Half			Double Time		
Genr Fore	Foreman	Journey	Genr Fore	Foreman	Journey	Genr Fore	Foreman	Journey
\$113.05	\$109.98	\$101.93	\$146.53	\$142.05	\$130.28	\$180.01	\$174.11	\$158.64
SHEETMETAL								
Straight Time			Time & One Half			Double Time		
Genr Fore	Foreman	Journey	Genr Fore	Foreman	Journey	Genr Fore	Foreman	Journey
\$117.41	\$114.35	\$109.77	\$172.94	\$168.47	\$161.77	\$228.47	\$222.59	\$213.77
IRONWORKERS								
Straight Time			Time & One Half			Double Time		
Genr Fore	Foreman	Journey	Genr Fore	Foreman	Journey	Genr Fore	Foreman	Journey
\$114.58	\$113.80	\$108.36	\$147.79	\$146.65	\$138.73	\$180.99	\$179.50	\$169.11
LABORERS								
Straight Time			Time & One Half			Double Time		
Genr Fore	Foreman	Journey	Genr Fore	Foreman	Journey	Genr Fore	Foreman	Journey
\$104.19	\$100.33	\$94.15	\$140.34	\$134.71	\$125.70	\$176.48	\$169.08	\$157.25

Please include any proposed rate escalations through the life of the contract, if any. If none, please state that as well. If labor is available that may be applicable and not listed above please indicate those rates and availability.

Please provide any costs associated with the use of tools, materials, subcontractors, or other goods or services supplied by the Contractor, or exceptions and conditions to the rates listed above.



Boldt Night Shift Rates
Specialized Labor Classifications

CARPENTERS								
Straight Time			Time & One Half			Double Time		
Genr Fore	Foreman	Journey	Genr Fore	Foreman	Journey	Genr Fore	Foreman	Journey
\$114.69	\$110.06	\$104.65	\$151.74	\$144.98	\$137.10	\$188.78	\$179.91	\$169.56
MILLWRIGHTS								
Straight Time			Time & One Half			Double Time		
Genr Fore	Foreman	Journey	Genr Fore	Foreman	Journey	Genr Fore	Foreman	Journey
\$116.12	\$113.05	\$105.00	\$151.01	\$146.53	\$134.77	\$185.90	\$180.01	\$158.64
SHEETMETAL								
Straight Time			Time & One Half			Double Time		
Genr Fore	Foreman	Journey	Genr Fore	Foreman	Journey	Genr Fore	Foreman	Journey
\$120.46	\$117.41	\$112.82	\$177.41	\$172.94	\$166.24	\$234.35	\$228.47	\$219.65
IRONWORKERS								
Straight Time			Time & One Half			Double Time		
Genr Fore	Foreman	Journey	Genr Fore	Foreman	Journey	Genr Fore	Foreman	Journey
\$117.70	\$116.92	\$111.47	\$152.31	\$151.18	\$143.26	\$186.93	\$185.44	\$175.05
LABORERS								
Straight Time			Time & One Half			Double Time		
Genr Fore	Foreman	Journey	Genr Fore	Foreman	Journey	Genr Fore	Foreman	Journey
\$107.28	\$103.42	\$97.24	\$144.84	\$139.21	\$130.21	\$182.39	\$175.00	\$163.17

Please include any proposed rate escalations through the life of the contract, if any. If none, please state that as well. If labor is available that may be applicable and not listed above please indicate those rates and availability.

Please provide any costs associated with the use of tools, materials, subcontractors, or other goods or services supplied by the Contractor, or exceptions and conditions to the rates listed above.



Equipment Rental Rates

Rates as of Date: 06/07/2023

RATE

The Boldt Company has compiled the information to be consistent with the general industry practices for equipment rental and our rates have been adjusted to correspond to these conditions.

Boldt Equipment bases rates on one shift of 8 hours per day, 40 hours per week, or 166 hours per month. Rental rates are "bare rates" and do not include costs of operators, delivery, fuel, or lubricants. Rental rates for newly purchased pieces of equipment are established at the time of purchase and replacement values are updated as market conditions dictate and added to the rental rate table.

Rental rates are subject to change until a contract is signed, thereafter rates are adjusted annually (on or around June 1st), unless contract specifies otherwise.

At no time does Boldt Equipment become property of the Owner.

RENTAL PERIOD

Rental period begins when equipment leaves the Boldt warehouse or yard and stops when it is returned.

TAXES & INSURANCE

No license, sale or use taxes are included in Boldt Equipment rates. Insurance is provided under Boldt's corporate program.

CONDITION OF EQUIPMENT

On Site Maintenance & Repair: The equipment rented will be delivered to the Project site in good operating condition and is to be returned to the yard in the same condition as delivered, less normal wear. All maintenance and repair while on the Project site will be job chargeable, including but not limited to:

- Damage, repair, and maintenance to Boldt vehicles when assigned to the Project.
- Damage, repair, and maintenance to any lifts when assigned to the Project.
- Damage, repair, and maintenance to any jobsite trailers when assigned to the Project.

Prior to the end of the rental period, the Project shall complete its obligations with respect to minor repair and routine maintenance.

Final Inspection & Repair: Boldt Equipment shall perform a final inspection after equipment has been returned by the Project. This inspection and estimate of required repairs, if any, shall form the basis for allocation of any final repair costs between Boldt Equipment and the Project. Equipment returned damaged from the Project site will be repaired on a time and material basis at the Project's expense. In situations where equipment is working in a hazardous waste or toxic chemical area, machines should be cleaned at the expense of the Project before being returned from rental.

FREIGHT CHARGES

The rates in the schedule are all f.o.b. the Boldt warehouse or shipping point. Boldt, at its own expense, shall load the equipment for transit to the Project and upon its return unload it, and shall pay all demurrage charges accruing at its own shipping or receiving point. The Project, at its own expense, shall do all unloading, installing, dismantling and reloading, and shall pay all demurrage accruing at its own shipping or receiving point, and all freight in both directions; providing, however, that unless otherwise specifically agreed, the Project shall not pay return transportation charges greater than those necessary to move the equipment to the location from which it was received.

MISSING/STOLEN EQUIPMENT

Equipment either missing or stolen from a jobsite must be reported to Boldt's Construction Equipment/Vehicles group in a timely fashion. A Missing/Stolen Tool Report must be completed and returned to the attention of the Construction Equipment/Vehicles and Risk Management groups and stored in the job file. A police report must be filed for any theft. A copy of the police report must be attached to the Missing/Stolen Tool Report. All missing or stolen equipment will be job chargeable at the replacement value of that equipment.

MANUAL EQUIPMENT CHARGES

The manual process is used to charge Semi tractors and trailers, Yard Stake Truck, Concrete Conveyor, Concrete Pump Truck, and Truck Cranes. These items are not typically transferred to projects. The concrete conveyor and pump trucks have a standard price for all jobs of \$1,500 per day based off 8 hours a day, includes the operator, equipment, and fuel. Anything over 8 hours is OT and will be charged out at an additional hourly rate. Truck cranes are charged out at an hourly rate with a minimum of 4 hours with 8 hours being the daily rate. Anything over 8 hours is OT and will be charged out at an additional hourly rate.

Labor Hour Equipment CHARGES

This process is used when equipment and/or vehicles assigned to an employee are charged to projects according to the employee's labor hours entered. Under certain circumstances, a project agreement may set replacement value caps, discounts, or cutoffs for certain charges. Leased vehicles that are charged based on an employee's recorded hours will not be subject to any set caps, discounts, or cutoffs. However, eligible equipment that is charged based on an employee's recorded time will accommodate for discounts and small tool cutoffs, but the replacement value cap will not apply.

		Bulk	Small Tool	HOUR	DAY	WEEK	MONTH
AIR COMPRESSORS - 01							
AIR COMPRESSORS other - 0100							
01000	ELEC. "SHOP" AIR COMPRESSOR	N	No	\$ 5.00	\$ 21.00	\$ 63.00	\$ 188.00
Air Compressor, Electric Porta - 0120							
01010	ELEC.(110V)AIR COMPRESSOR-2 HP	Y	No	\$ 6.00	\$ 29.00	\$ 87.00	\$ 259.00
01020	11HP GAS AIR COMPRESSOR-(DECK)	Y	No	\$ 10.00	\$ 48.00	\$ 144.00	\$ 432.00
01030	80G 220V UPRIGHT AIR COMPRESSR	Y	No	\$ 6.00	\$ 28.00	\$ 83.00	\$ 249.00
01090	GAS AIR COMPRESSOR - 5 TO 8 HP	Y	No	\$ 8.00	\$ 40.00	\$ 120.00	\$ 359.00
Air Compressor, Trailer Mounte - 0140							
01060	185 CFM - DIESEL AIR COMPRESSR	N	No	\$ 18.00	\$ 90.00	\$ 269.00	\$ 805.00
01080	375 CFM - DIESEL AIR COMPRESSR	N	No	\$ 26.00	\$ 127.00	\$ 381.00	\$ 1,142.00
AIR TOOLS AND ACCESSORIES - 02							
Chipping Hammers - 0205							
02300	AIR CHIPPING HAMMER - 18#	Y	Yes	\$ 7.00	\$ 31.00	\$ 92.00	\$ 275.00
02310	AIR CHIPPING HAMMER- 30#(7/8")	Y	Yes	\$ 7.00	\$ 31.00	\$ 92.00	\$ 275.00
Paving Breakers - 0210							
02100	AIR BREAKER/BUSTER - 60#	Y	Yes	\$ 8.00	\$ 36.00	\$ 107.00	\$ 319.00
02110	AIR BREAKER/BUSTER - 90#	Y	Yes	\$ 8.00	\$ 36.00	\$ 107.00	\$ 319.00
Rock Drills - 0215							
02490	AIR ROCK DRILL - SMALL (9#)	Y	Yes	\$ 6.00	\$ 29.00	\$ 87.00	\$ 260.00
02500	AIR ROCK DRILL	Y	Yes	\$ 8.00	\$ 39.00	\$ 117.00	\$ 349.00
Drills - 0220							
02780	AIR 3/8" RIGHT ANGLE DRILL	Y	Yes	\$ 2.00	\$ 7.00	\$ 19.00	\$ 56.00
02820	AIR 3/8" DRILL RPM-2100	Y	Yes	\$ 2.00	\$ 7.00	\$ 19.00	\$ 56.00
Wrenches, Air Impact - 0225							
02510	1/2" DRIVE AIR IMPACT WRENCH	Y	Yes	\$ 3.00	\$ 12.00	\$ 34.00	\$ 100.00
02740	3/4"DR. H.D. AIR IMPACT WRENCH	N	Yes	\$ 7.00	\$ 32.00	\$ 94.00	\$ 281.00
02770	AIR 3/8"SQ DR ANGLE WRENCH	Y	Yes	\$ 2.00	\$ 7.00	\$ 19.00	\$ 56.00
02830	AIR 3/8" IMPACT WRENCH	Y	Yes	\$ 2.00	\$ 7.00	\$ 19.00	\$ 56.00
02840	3/4"DR. L.D. AIR IMPACT WRENCH	Y	Yes	\$ 7.00	\$ 32.00	\$ 94.00	\$ 281.00
02860	1" DRIVE AIR IMPACT WRENCH	N	Yes	\$ 8.00	\$ 40.00	\$ 120.00	\$ 360.00
49420	1/2" CORDLESS R.A. IMP. WRENCH	Y	Yes	\$ 4.00	\$ 17.00	\$ 49.00	\$ 146.00
51420	1/2"DR. CORDLESS IMPACT WRENCH	Y	Yes	\$ 2.00	\$ 8.00	\$ 24.00	\$ 71.00
Air Nailers - 0230							
02540	CORDLESS GYPSUM COIL NAILER	Y	Yes	\$ 3.00	\$ 13.00	\$ 37.00	\$ 111.00
02560	AIR BRAD NAILER	Y	Yes	\$ 2.00	\$ 7.00	\$ 19.00	\$ 56.00
02570	AIR FINISH NAILER	Y	Yes	\$ 2.00	\$ 7.00	\$ 19.00	\$ 56.00
02630	STAPLER - AIR & CORDLESS	Y	Yes	\$ 2.00	\$ 7.00	\$ 19.00	\$ 56.00
02640	AIR FRAMING NAILER	Y	Yes	\$ 2.00	\$ 7.00	\$ 19.00	\$ 56.00
02650	AIR FRAMING COIL NAILER	Y	Yes	\$ 2.00	\$ 7.00	\$ 19.00	\$ 56.00
02660	CORDLESS FRAMING NAILER	Y	Yes	\$ 3.00	\$ 13.00	\$ 37.00	\$ 111.00
02670	CORDLESS PALM NAILER	Y	Yes	\$ 2.00	\$ 8.00	\$ 23.00	\$ 67.00
02680	AIR ROOF/COIL NAILER(1-1-3/4")	Y	Yes	\$ 5.00	\$ 25.00	\$ 74.00	\$ 221.00
02690	HILTI AIR DECKING NAILER-R4X12	Y	Yes	\$ 12.00	\$ 60.00	\$ 178.00	\$ 533.00
02700	PASLODE "POLE-BARN" AIR NAILER	Y	Yes	\$ 8.00	\$ 40.00	\$ 120.00	\$ 359.00
02710	POSITIVE PLACEMENT AIR NAILER	Y	Yes	\$ 2.00	\$ 7.00	\$ 19.00	\$ 56.00
02720	CORDLESS FINISH NAILER	Y	Yes	\$ 2.00	\$ 7.00	\$ 19.00	\$ 56.00
02730	CORDLESS BRAD NAILER	Y	Yes	\$ 2.00	\$ 7.00	\$ 19.00	\$ 56.00
Grinders / Sanders - 0235							
02790	AIR DIE GRINDER	Y	Yes	\$ 2.00	\$ 7.00	\$ 19.00	\$ 56.00
02800	AIR DISC ORBIT SANDER-(6")	Y	Yes	\$ 2.00	\$ 7.00	\$ 19.00	\$ 56.00
02990	I.R. 7" AIR ANGLE SANDER-M#313	Y	Yes	\$ 2.00	\$ 7.00	\$ 19.00	\$ 56.00
49830	ELEC. HAND BANDFILE (1/2"X18")	Y	Yes	\$ 1.00	\$ 5.00	\$ 14.00	\$ 40.00
Saws, Air - 0245							

		Bulk	Small Tool	HOUR	DAY	WEEK	MONTH
02040	AIR "BOILER" SAW KIT W/ TRACKS	N	No	\$ 25.00	\$ 122.00	\$ 364.00	\$ 1,092.00
Scaling Hammers - 0250							
02350	AIR NEEDLE SCALER/CHIPPER KIT	Y	Yes	\$ 5.00	\$ 25.00	\$ 73.00	\$ 218.00
No Class - 02							
50160	AIR-MOVER HORN	Y	Yes	\$ 2.00	\$ 10.00	\$ 28.00	\$ 83.00
Scaling Hammers - 0250							
49350	ELEC. (110V) NEEDLE SCALER	Y	Yes	\$ 5.00	\$ 23.00	\$ 67.00	\$ 199.00
Grout Pump / Accessories - 0255							
02010	AIR/ELEC. POWERED EPOXY PUMP	N	No	\$ 27.00	\$ 133.00	\$ 397.00	\$ 1,191.00
02060	AIR POWERED GROUT PUMP	N	No	\$ 26.00	\$ 130.00	\$ 388.00	\$ 1,162.00
02950	1-1/2"X50" AIR GROUT PUMP HOSE	Y	No	\$ 2.00	\$ 7.00	\$ 19.00	\$ 56.00
Hose, Air - 0260							
02900	3/4 IN. X 50' AIR HOSE	Y	No	\$ 2.00	\$ 6.00	\$ 17.00	\$ 49.00
02920	2 1/2 IN. X 25' AIR HOSE(BULL)	Y	No	\$ 5.00	\$ 25.00	\$ 74.00	\$ 221.00
02930	2 1/2 IN. X 50' AIR HOSE(BULL)	Y	No	\$ 9.00	\$ 42.00	\$ 125.00	\$ 375.00
Air Tool Accessories - 0265							
02750	AIR RECEIVE/HOLDING TK-130 GAL	Y	No	\$ 8.00	\$ 37.00	\$ 111.00	\$ 331.00
02760	AIR RECEIVE/HOLDING TANK	Y	No	\$ 8.00	\$ 37.00	\$ 111.00	\$ 331.00
Air Tools, Miscellaneous - 0270							
02000	AIR RIVET GUN - 1/4" CAP.	Y	Yes	\$ 3.00	\$ 12.00	\$ 35.00	\$ 105.00
02020	PARKER PNEUMATIC BUTTON PUNCH	N	Yes	\$ 9.00	\$ 45.00	\$ 133.00	\$ 397.00
02080	WALK-BEHIND AIR SCABBLER 5-HD.	N	No	\$ 47.00	\$ 233.00	\$ 697.00	\$ 2,091.00
02090	AIR HAND CONC SCABBLER-MCDONLD	Y	Yes	\$ 5.00	\$ 25.00	\$ 74.00	\$ 221.00
02550	RHINO MED.DUTY AIR POST DRIVER	Y	Yes	\$ 4.00	\$ 20.00	\$ 60.00	\$ 180.00
BLOWERS, FANS AND HEATERS - 03							
Fans - 0310							
50120	ELEC. EXHAUST/BARN FAN(30-48")	Y	No	\$ 4.00	\$ 19.00	\$ 56.00	\$ 166.00
50130	ELEC. AIR FAN-BASIC-20" WINDOW	Y	No	\$ 1.00	\$ 3.00	\$ 7.00	\$ 20.00
50140	HEAVY DUTY 16" FAN- 5200 CFM	Y	No	\$ 2.00	\$ 8.00	\$ 23.00	\$ 67.00
50150	HEAVY DUTY 20" FAN- 6715 CFM	Y	No	\$ 4.00	\$ 17.00	\$ 50.00	\$ 150.00
50170	HEAVY DUTY 24" FAN- 10000 CFM	Y	No	\$ 5.00	\$ 23.00	\$ 67.00	\$ 199.00
50180	WINDMAKER 30" PEDESTAL FAN	Y	No	\$ 2.00	\$ 6.00	\$ 17.00	\$ 51.00
50260	12" ELEC. H.D. EXHAUST FAN	Y	No	\$ 2.00	\$ 8.00	\$ 23.00	\$ 67.00
52100	TEMPEST ELEC. FLOOR AIR MOVER	Y	No	\$ 2.00	\$ 6.00	\$ 17.00	\$ 51.00
Blowers - 0320							
18000	GAS AIR LEAF BLOWER	Y	Yes	\$ 2.00	\$ 6.00	\$ 17.00	\$ 51.00
18060	GAS BACKPACK AIR LEAF BLOWER	Y	Yes	\$ 4.00	\$ 19.00	\$ 56.00	\$ 166.00
18070	CORDLESS AIR LEAF BLOWER	Y	Yes	\$ 2.00	\$ 10.00	\$ 28.00	\$ 83.00
50240	8" ELEC. (110V) AIR BLOWER	Y	No	\$ 3.00	\$ 12.00	\$ 34.00	\$ 100.00
Space Heaters - 0330							
35000	INFRA-RED OIL HEATER -111K BTU	N	No	\$ 10.00	\$ 46.00	\$ 137.00	\$ 411.00
35010	400,000 BTU LP TORPEDO HEATER	Y	No	\$ 3.00	\$ 12.00	\$ 34.00	\$ 100.00
35020	155,000 BTU LP GAS HEATER	Y	No	\$ 2.00	\$ 8.00	\$ 24.00	\$ 71.00
35030	LP TORPEDO HEATER 2-SPD./110V	N	No	\$ 3.00	\$ 14.00	\$ 40.00	\$ 118.00
35040	175,000 BTU KEROSENE HEATER	Y	No	\$ 2.00	\$ 9.00	\$ 27.00	\$ 79.00
35050	ELEC. PORTABLE HEATER 240V-3PH	Y	No	\$ 6.00	\$ 28.00	\$ 83.00	\$ 249.00
35060	DIESEL INDIRECT FIRED HEATER	N	No	\$ 28.00	\$ 138.00	\$ 414.00	\$ 1,242.00
35070	DIESEL FLAMELESS HEATER 110K	N	No	\$ 12.00	\$ 56.00	\$ 166.00	\$ 497.00
35080	REZNOR NAT.GAS UNIT HEATER-308	Y	No	\$ 12.00	\$ 59.00	\$ 176.00	\$ 527.00
35100	PHOENIX 220V HEAT DRYING SYS.	N	No	\$ 13.00	\$ 61.00	\$ 182.00	\$ 546.00
35110	LP MUSHROOM HEATER - 250K BTU	Y	No	\$ 2.00	\$ 8.00	\$ 24.00	\$ 70.00
35120	LP HEATER 1-WHEEL W/ BLOWER	Y	No	\$ 3.00	\$ 11.00	\$ 32.00	\$ 94.00
35160	P40 HEATWAGON HEATER 480V 3PH	N	No	\$ 25.00	\$ 122.00	\$ 364.00	\$ 1,092.00
35170	P60 HEATWAGON HEATER 480V 3 PH	N	No	\$ 37.00	\$ 184.00	\$ 552.00	\$ 1,654.00

		Bulk	Small Tool	HOUR	DAY	WEEK	MONTH
35180	P1800 HEAT WAGON 240V PHASE-1	N	No	\$ 9.00	\$ 45.00	\$ 133.00	\$ 397.00
Dehumidifiers - 0335							
52020	PHOENIX ELEC DEHUMIDIFER	N	No	\$ 17.00	\$ 83.00	\$ 249.00	\$ 745.00
52200	DELMHORST MOISTURE METER KIT	Y	No	\$ 12.00	\$ 56.00	\$ 166.00	\$ 497.00
52220	PHOENIX PREC THERMO-HYDROMETER	Y	No	\$ 4.00	\$ 20.00	\$ 60.00	\$ 180.00
52300	TEMP. & HUMIDITY DATA SYSTEM	Y	No	\$ 13.00	\$ 61.00	\$ 182.00	\$ 546.00
Temporary Enclosure - 0340							
08360	CANVAS TENT W/ FRAMEWORK 55X80	Y	No	\$ 40.00	\$ 196.00	\$ 588.00	\$ 1,764.00
08370	CANVAS TENT W/FRAMEWORK 52X126	Y	No	\$ 46.00	\$ 227.00	\$ 679.00	\$ 2,035.00
08380	CANVAS TENT W/FRAMEWORK 65X120	Y	No	\$ 51.00	\$ 254.00	\$ 761.00	\$ 2,283.00
08400	33' X 40' SEA CAN CANOPY	Y	No	\$ 25.00	\$ 123.00	\$ 368.00	\$ 1,103.00
08410	40'x40' SEA CAN RAPID ROOF	Y	No	\$ 49.00	\$ 244.00	\$ 730.00	\$ 2,188.00
85400	KELLY ENCLOSURE PANELS(4'X12')	Y	No	\$ 1.00	\$ 5.00	\$ 14.00	\$ 40.00
85410	KELLY STIFFBACK CLAMPS - 2X6	Y	No	\$ 1.00	\$ 1.00	\$ 1.00	\$ 3.00
85420	KELLY JUNCTION ANGLE - (4')	Y	No	\$ 1.00	\$ 1.00	\$ 1.00	\$ 3.00
85430	KELLY JUNCTION ANGLE - (12')	Y	No	\$ 1.00	\$ 1.00	\$ 2.00	\$ 5.00
85440	KELLY JUNCTION ANGLE - (8')	Y	No	\$ 1.00	\$ 1.00	\$ 2.00	\$ 4.00
CARPENTRY TOOLS - 04							
Sanders - 0420							
46830	CORDLESS ORBITAL SANDER KIT	Y	Yes	\$ 2.00	\$ 7.00	\$ 20.00	\$ 60.00
49360	DUSTLESS SOLID SURFACE SANDER	N	Yes	\$ 6.00	\$ 28.00	\$ 83.00	\$ 249.00
49640	CORDLESS BELT SANDER KIT	Y	Yes	\$ 2.00	\$ 9.00	\$ 27.00	\$ 79.00
49840	CORDLESS BANDFILE KIT - 3/8X21	Y	Yes	\$ 3.00	\$ 11.00	\$ 32.00	\$ 95.00
50560	6" BELT/12" DISC FIN. MACHINE	Y	No	\$ 5.00	\$ 22.00	\$ 66.00	\$ 198.00
50640	BELT SANDER - 3" - ELECT. HAND	Y	Yes	\$ 2.00	\$ 6.00	\$ 17.00	\$ 51.00
50830	ORBITAL/PALM SANDER- ELE. HAND	Y	Yes	\$ 1.00	\$ 4.00	\$ 11.00	\$ 31.00
Carpentry Tools, Miscellaneous - 0430							
11200	NCE ELEC. #71 CARPET PULLER	N	No	\$ 16.00	\$ 79.00	\$ 235.00	\$ 703.00
17170	MORRISON RIDE ON GAS PWR BUGGY	N	No	\$ 19.00	\$ 91.00	\$ 272.00	\$ 814.00
18100	GAS WEED EATER - (2-CYCLE)	Y	Yes	\$ 2.00	\$ 6.00	\$ 17.00	\$ 51.00
49400	PANELMAX FT30 MILLING MACHINE	N	No	\$ 98.00	\$ 490.00	\$ 1,470.00	\$ 4,410.00
50520	PORTER CABLE HD LOCK MORTISER	Y	Yes	\$ 2.00	\$ 9.00	\$ 27.00	\$ 81.00
50780	HOLZ-HER ELEC. CORNER ROUNDER	N	No	\$ 12.00	\$ 56.00	\$ 166.00	\$ 497.00
51000	DEWALT CARPENTER COMBO KIT	Y	Yes	\$ 3.00	\$ 13.00	\$ 37.00	\$ 110.00
51010	H/M CABINET JACK STAND	N	No	\$ 2.00	\$ 6.00	\$ 17.00	\$ 51.00
51250	HILTI CORDLESS EPOXY GUN	Y	Yes	\$ 2.00	\$ 6.00	\$ 17.00	\$ 51.00
51900	110V HYDRAULIC STUD CHOPPER	N	No	\$ 61.00	\$ 304.00	\$ 910.00	\$ 2,729.00
84970	TRACK BENDER TOOL SYSTEM	N	No	\$ 10.00	\$ 48.00	\$ 143.00	\$ 429.00
85010	PLATE JOINER/BISCUIT CUTTER	Y	Yes	\$ 2.00	\$ 7.00	\$ 20.00	\$ 60.00
96000	TRIAD VERSASTEEL FRAMING TABLE	N	No	\$ 196.00	\$ 976.00	\$ 2,928.00	\$ 8,783.00
96010	ELEC. JIB CRANE W/ VACUUM GRIP	N	No	\$ 83.00	\$ 414.00	\$ 1,241.00	\$ 3,722.00
Routers / Jointers / Planers - 0440							
50480	6" ELEC. FLOOR JOINTER	Y	No	\$ 3.00	\$ 12.00	\$ 34.00	\$ 102.00
50500	LAMINATE TRIMMER KIT - H.D.	Y	Yes	\$ 2.00	\$ 6.00	\$ 17.00	\$ 51.00
50540	ELEC. HAND PLANER	Y	Yes	\$ 2.00	\$ 6.00	\$ 17.00	\$ 51.00
50550	ELEC. 13" THICKNESS PLANER	Y	Yes	\$ 3.00	\$ 12.00	\$ 34.00	\$ 100.00
50600	ROUTER - ELECT. - HAND	Y	Yes	\$ 2.00	\$ 8.00	\$ 24.00	\$ 71.00
50610	ROUTER - ELECT. - DRYWALL	Y	Yes	\$ 1.00	\$ 3.00	\$ 7.00	\$ 20.00
51610	CORDLESS DRYWALL ROUTER KIT	Y	Yes	\$ 2.00	\$ 6.00	\$ 17.00	\$ 51.00
52540	CORDLESS DOOR PLANER KIT	Y	Yes	\$ 3.00	\$ 12.00	\$ 34.00	\$ 100.00
Chain Saw - 0450							
49690	16" ELECTRIC CHAINSAW	Y	Yes	\$ 2.00	\$ 6.00	\$ 17.00	\$ 51.00
50690	16" GAS CHAINSAW	Y	Yes	\$ 2.00	\$ 8.00	\$ 24.00	\$ 71.00
Saws, Wood - 0460							

		Bulk	Small Tool	HOUR	DAY	WEEK	MONTH
49490	TABLE SAW, 8" ELEC (SAWBUCK)	Y	No	\$ 3.00	\$ 12.00	\$ 34.00	\$ 100.00
49510	12" ELEC. COMPOUND MITER SAW	Y	No	\$ 3.00	\$ 12.00	\$ 34.00	\$ 100.00
49520	MITER SAW, 10" ELECTRIC	Y	No	\$ 3.00	\$ 12.00	\$ 34.00	\$ 100.00
49530	COMPOUND MITER SAW, 10" ELEC	Y	No	\$ 3.00	\$ 12.00	\$ 34.00	\$ 100.00
49540	10" SLIDING COMPOUND MITER SAW	Y	No	\$ 4.00	\$ 17.00	\$ 50.00	\$ 150.00
49660	24" ELEC. BANDSAW (230V 1-PH.)	N	No	\$ 23.00	\$ 111.00	\$ 331.00	\$ 993.00
49670	ELEC. PORTA BANDSAW - DEEP-CUT	Y	Yes	\$ 3.00	\$ 12.00	\$ 34.00	\$ 100.00
49700	6-1/4" ELEC DUSTLESS TRACK SAW	Y	No	\$ 5.00	\$ 23.00	\$ 67.00	\$ 199.00
49710	ELEC. DUSTLESS FIBERBOARD SAW	Y	Yes	\$ 2.00	\$ 7.00	\$ 20.00	\$ 59.00
49720	SPEED-COPE JIGSAW COPING JIG	Y	Yes	\$ 2.00	\$ 6.00	\$ 17.00	\$ 51.00
49740	SAWSTOP 10" COMPACT TABLE SAW	N	No	\$ 6.00	\$ 27.00	\$ 79.00	\$ 237.00
49760	RADIAL ARM SAW, 10" ELECTRIC	N	No	\$ 10.00	\$ 48.00	\$ 142.00	\$ 424.00
49780	SAWSTOP 110V FOLD-UP TABLE SAW	N	No	\$ 6.00	\$ 28.00	\$ 83.00	\$ 249.00
49790	SAWSTOP 10" ELEC. TABLE SAW	N	No	\$ 7.00	\$ 34.00	\$ 100.00	\$ 299.00
50490	TABLE SAW 10" (110V)	Y	No	\$ 5.00	\$ 24.00	\$ 72.00	\$ 216.00
50510	14" ELEC. MITER BOX	Y	No	\$ 3.00	\$ 12.00	\$ 34.00	\$ 100.00
50530	12" SLIDING COMPOUND MITER SAW	Y	No	\$ 2.00	\$ 9.00	\$ 27.00	\$ 80.00
50620	DELTA 16" VAR SPEED SCROLL SAW	Y	No	\$ 2.00	\$ 7.00	\$ 19.00	\$ 56.00
50650	MAKITA 16" ELEC. HANDSAW M5402	Y	Yes	\$ 4.00	\$ 17.00	\$ 50.00	\$ 150.00
50651	10-1/4" ELEC. HANDSAW	Y	Yes	\$ 4.00	\$ 17.00	\$ 50.00	\$ 150.00
50660	6" - 14" WOOD BAND SAW	Y	No	\$ 8.00	\$ 39.00	\$ 115.00	\$ 344.00
50670	ELEC. PORTA BANDSAW	Y	Yes	\$ 2.00	\$ 8.00	\$ 24.00	\$ 71.00
50710	ELEC HANDSAW - 8-1/4"	Y	Yes	\$ 2.00	\$ 6.00	\$ 17.00	\$ 51.00
50720	ELEC. JIGSAW & CASE	Y	Yes	\$ 1.00	\$ 5.00	\$ 14.00	\$ 40.00
50730	SAW - PANEL	N	No	\$ 10.00	\$ 48.00	\$ 142.00	\$ 424.00
50740	ELEC SAWZALL & CASE	Y	Yes	\$ 1.00	\$ 5.00	\$ 14.00	\$ 40.00
50750	SAWSTOP 10" TABLE SAW - 220V	N	No	\$ 14.00	\$ 67.00	\$ 199.00	\$ 596.00
50790	ALTENDORF F45 ELEC PANEL SAW	N	No	\$ 25.00	\$ 123.00	\$ 368.00	\$ 1,103.00
50990	PORT-CABLE 4 1/2"ELEC TRIM SAW	Y	Yes	\$ 1.00	\$ 5.00	\$ 14.00	\$ 40.00
51670	CORDLESS PORTA BANDSAW	Y	Yes	\$ 2.00	\$ 8.00	\$ 24.00	\$ 71.00
51700	7-1/4" CORDLESS HANDSAW KIT	Y	Yes	\$ 2.00	\$ 9.00	\$ 27.00	\$ 79.00
51710	6-1/2" CORDLESS HANDSAW	Y	Yes	\$ 2.00	\$ 7.00	\$ 20.00	\$ 60.00
51720	CORDLESS JIGSAW KIT	Y	Yes	\$ 2.00	\$ 8.00	\$ 23.00	\$ 67.00
51740	CORDLESS SAWZALL	Y	Yes	\$ 2.00	\$ 6.00	\$ 17.00	\$ 51.00
51750	CORDLESS MITER SAW W/ STAND	Y	No	\$ 4.00	\$ 18.00	\$ 54.00	\$ 160.00
Grinders - 0470							
17430	HILTI 6" ELEC DUSTLESS GRINDER	N	Yes	\$ 13.00	\$ 61.00	\$ 182.00	\$ 546.00
17431	HILTI 5" ELEC DUSTLESS GRINDER	N	Yes	\$ 3.00	\$ 13.00	\$ 37.00	\$ 110.00
49040	SMALL ELEC. DIE GRINDER - H.D.	Y	Yes	\$ 1.00	\$ 4.00	\$ 12.00	\$ 34.00
50030	DIE GRINDER - ELEC. H.D.	Y	Yes	\$ 2.00	\$ 6.00	\$ 17.00	\$ 51.00
50190	GRINDER-LARGE BENCH 8"-H.D.	Y	No	\$ 1.00	\$ 5.00	\$ 14.00	\$ 40.00
50200	GRINDER-SMALL BENCH (6")	Y	No	\$ 1.00	\$ 3.00	\$ 7.00	\$ 20.00
51210	CORDLESS DIE GRINDER KIT	Y	Yes	\$ 3.00	\$ 12.00	\$ 34.00	\$ 101.00
Fireproofing - 0480							
50950	ELECTRIC AIRLESS SPRAYER	N	No	\$ 12.00	\$ 56.00	\$ 166.00	\$ 497.00
COMMUNICATIONS - 05							
Radios / Chargers - 0500							
85510	MOTOROLA XPR7550 DIGITAL RADIO	Y	Yes	\$ 3.00	\$ 12.00	\$ 34.00	\$ 100.00
85540	MOTOROLA CP200 UHF RADIO 16-CH	Y	Yes	\$ 4.00	\$ 19.00	\$ 56.00	\$ 166.00
85550	MOTOROLA CP200 UHF RADIO 4-CH.	Y	Yes	\$ 4.00	\$ 19.00	\$ 56.00	\$ 166.00
85580	MOTOROLA HT750 UHF RADIO 16-CH.	Y	Yes	\$ 3.00	\$ 12.00	\$ 34.00	\$ 100.00
85640	MOTOROLA UHF RADIO REPEATER	N	Yes	\$ 8.00	\$ 37.00	\$ 111.00	\$ 331.00
86550	HT750 GANG CHARGER	Y	Yes	\$ 3.00	\$ 13.00	\$ 38.00	\$ 114.00
86560	CP200 6-UNIT GANG CHARGER	Y	Yes	\$ 3.00	\$ 13.00	\$ 38.00	\$ 114.00

		Bulk	Small Tool	HOUR	DAY	WEEK	MONTH
88000	LOAD MONITOR PORTABLE RADIO	N	No	\$ 20.00	\$ 97.00	\$ 289.00	\$ 867.00
COMPACTION EQUIPMENT - 06							
Jump Jack Tampers - 0610							
14010	COMPACTOR-JUMPER (GAS/OIL MIX)	N	No	\$ 15.00	\$ 74.00	\$ 222.00	\$ 666.00
14500	TAMPER-BACKFILL,AIR,6"HANDHELD	Y	Yes	\$ 7.00	\$ 31.00	\$ 92.00	\$ 275.00
Compactor Plate - 0620							
14000	COMPACTOR-SMALL PLATE, GAS	N	No	\$ 15.00	\$ 71.00	\$ 212.00	\$ 636.00
14030	COMPACTOR-MED.PLATE-24"-GAS	N	No	\$ 16.00	\$ 80.00	\$ 240.00	\$ 719.00
14050	COMPACTOR-HD DIESEL PLATE- F&R	N	No	\$ 27.00	\$ 132.00	\$ 396.00	\$ 1,186.00
14060	LARGE REV. PLATE COMPACTOR	N	No	\$ 29.00	\$ 142.00	\$ 424.00	\$ 1,271.00
CONCRETE TOOLS - 07							
Magic Screeds / Accessories - 0700							
16000	8' CONCRETE BRUSH PUSH/PULL	Y	No	\$ 4.00	\$ 19.00	\$ 56.00	\$ 166.00
16600	4' MAGIC SCREED BLADE	Y	No	\$ 2.00	\$ 8.00	\$ 24.00	\$ 72.00
16610	6' MAGIC SCREED BLADE	Y	No	\$ 3.00	\$ 12.00	\$ 34.00	\$ 102.00
16620	8' MAGIC SCREED BLADE	Y	No	\$ 3.00	\$ 14.00	\$ 42.00	\$ 126.00
16630	10' MAGIC SCREED BLADE	Y	No	\$ 4.00	\$ 19.00	\$ 56.00	\$ 166.00
16640	12' MAGIC SCREED BLADE	Y	No	\$ 4.00	\$ 20.00	\$ 59.00	\$ 177.00
16650	14' MAGIC SCREED BLADE	Y	No	\$ 5.00	\$ 21.00	\$ 63.00	\$ 188.00
16660	16' MAGIC SCREED BLADE	Y	No	\$ 6.00	\$ 26.00	\$ 77.00	\$ 230.00
16670	12' MILW CORDLESS SCREED BLADE	Y	No	\$ 5.00	\$ 22.00	\$ 65.00	\$ 194.00
16680	14' MILW CORDLESS SCREED BLADE	Y	No	\$ 6.00	\$ 27.00	\$ 79.00	\$ 237.00
16690	16' MILW CORDLESS SCREED BLADE	Y	No	\$ 6.00	\$ 30.00	\$ 88.00	\$ 263.00
16720	4' MILW CORDLESS SCREED BLADE	Y	No	\$ 2.00	\$ 9.00	\$ 27.00	\$ 79.00
16730	6' MILW CORDLESS SCREED BLADE	Y	No	\$ 3.00	\$ 12.00	\$ 35.00	\$ 105.00
16740	8' MILW CORDLESS SCREED BLADE	Y	No	\$ 3.00	\$ 15.00	\$ 44.00	\$ 132.00
16770	10' MILW CORDLESS SCREED BLADE	Y	No	\$ 5.00	\$ 21.00	\$ 62.00	\$ 184.00
17670	PUTZMEISTER MORTAR PUMP 220V-3	N	No	\$ 135.00	\$ 673.00	\$ 2,018.00	\$ 6,054.00
Grout Pump - 0705							
05050	KENRICH HAND GROUT PUMP M/#2HD	Y	No	\$ 3.00	\$ 12.00	\$ 34.00	\$ 100.00
17550	GROUT HOG GAS GROUT DELIV SYST	N	No	\$ 39.00	\$ 194.00	\$ 580.00	\$ 1,738.00
17551	GAS MORTAR/MUD HOG	N	No	\$ 14.00	\$ 67.00	\$ 200.00	\$ 600.00
17630	MAYCO GAS GROUT PUMP-M/#C-30HD	N	No	\$ 72.00	\$ 356.00	\$ 1,066.00	\$ 3,198.00
Forming Equipment - 0710							
50250	HOT KNIFE-110V-(CUT.STYROFOAM)	Y	Yes	\$ 1.00	\$ 4.00	\$ 12.00	\$ 36.00
Testing Equipment - 0715							
16900	INTELLIROCK II CONCRETE TESTER	N	No	\$ 12.00	\$ 56.00	\$ 166.00	\$ 497.00
17020	CONCRETE DENSITY TESTER	Y	No	\$ 3.00	\$ 14.00	\$ 40.00	\$ 118.00
17030	CONCRETE TEST PROBE	Y	No	\$ 8.00	\$ 37.00	\$ 111.00	\$ 333.00
17040	RE-BAR LOCATER-ZIRCON HANDHELD	Y	No	\$ 1.00	\$ 3.00	\$ 9.00	\$ 25.00
41220	TORQUE CALIBRATION SYSTEM	N	No	\$ 15.00	\$ 72.00	\$ 216.00	\$ 646.00
52400	WALL-MT. AIR PRESSURE MONITOR	N	No	\$ 4.00	\$ 16.00	\$ 47.00	\$ 139.00
52410	PORTABLE AIR PRESSURE MONITOR	N	No	\$ 4.00	\$ 19.00	\$ 56.00	\$ 166.00
52600	PNEU. HYDROSTATIC TEST PUMP	N	No	\$ 17.00	\$ 83.00	\$ 249.00	\$ 745.00
52750	BELT TENSION METER	N	No	\$ 4.00	\$ 17.00	\$ 50.00	\$ 150.00
59370	MILWAUKEE SUB-SCANNER DETECTOR	Y	No	\$ 3.00	\$ 12.00	\$ 34.00	\$ 100.00
59550	MAKITA 18V WALL SCANNER	N	No	\$ 7.00	\$ 34.00	\$ 100.00	\$ 299.00
Planes & Grinders - 0725							
16360	5" ELEC. TUCKPOINT GRINDER	Y	Yes	\$ 1.00	\$ 5.00	\$ 14.00	\$ 40.00
16870	32" FLOOR GRINDER W/ VAC -480V	N	No	\$ 124.00	\$ 618.00	\$ 1,854.00	\$ 5,562.00
16890	6" ELEC. GRINDER	Y	Yes	\$ 2.00	\$ 6.00	\$ 17.00	\$ 51.00
16930	ELEC. FLOOR GRINDER - 110/220V	N	No	\$ 34.00	\$ 169.00	\$ 507.00	\$ 1,519.00
17350	4-1/2" ELEC. GRINDER	Y	Yes	\$ 2.00	\$ 9.00	\$ 25.00	\$ 73.00
17360	5" ELEC. GRINDER	Y	Yes	\$ 3.00	\$ 12.00	\$ 36.00	\$ 107.00

		Bulk	Small Tool	HOUR	DAY	WEEK	MONTH
17370	10" GAS FLOOR GRINDER	N	No	\$ 34.00	\$ 169.00	\$ 507.00	\$ 1,519.00
17380	9" ELEC. GRINDER	Y	Yes	\$ 3.00	\$ 13.00	\$ 39.00	\$ 116.00
17410	ELEC CONC PLANER W/BAG-H/HELD	Y	Yes	\$ 4.00	\$ 17.00	\$ 50.00	\$ 150.00
51200	4.5"-6" CORDLESS ANGLE GRINDER	Y	Yes	\$ 2.00	\$ 6.00	\$ 17.00	\$ 51.00
Power Buggies & Carts - 0730							
17200	GAS POWER BUGGY-10 CU. FT.	N	No	\$ 17.00	\$ 85.00	\$ 255.00	\$ 765.00
17210	6 CU.FT. 2-WHL. GEORGIA BUGGY	Y	No	\$ 5.00	\$ 22.00	\$ 65.00	\$ 194.00
49410	PANELMAX CM10 MILLING MACHINE	N	No	\$ 50.00	\$ 249.00	\$ 745.00	\$ 2,234.00
Trowels, Power - 0735							
16510	24" GAS EDGER TROWEL	N	No	\$ 12.00	\$ 57.00	\$ 169.00	\$ 507.00
17500	TROWEL MACHINE - 46" GAS	N	No	\$ 15.00	\$ 72.00	\$ 214.00	\$ 640.00
17510	TROWEL MACHINE, 30" GAS EDGING	N	No	\$ 14.00	\$ 67.00	\$ 201.00	\$ 601.00
17520	48" RIDE-ON DOUBLE TROWEL	N	No	\$ 90.00	\$ 448.00	\$ 1,343.00	\$ 4,029.00
17530	36" GAS RIDE-ON DOUBLE TROWEL	N	No	\$ 39.00	\$ 193.00	\$ 579.00	\$ 1,737.00
17950	TROWEL MACHINE - 36" GAS	N	No	\$ 12.00	\$ 57.00	\$ 169.00	\$ 507.00
Rebar Tools - 0740							
16940	CORDLESS REBAR CUTTER	Y	Yes	\$ 3.00	\$ 12.00	\$ 35.00	\$ 105.00
16990	HAND-HELD 110V REBAR CUTTER	N	Yes	\$ 11.00	\$ 54.00	\$ 160.00	\$ 478.00
17010	110V. HYD. REBAR BENDER/CUTTER	N	No	\$ 15.00	\$ 74.00	\$ 221.00	\$ 662.00
17060	MAX CORDLESS RE-BAR TYING TOOL	N	Yes	\$ 9.00	\$ 43.00	\$ 129.00	\$ 387.00
Screeds - 0745							
16710	20' GAS DUAL MOTOR SCREED	N	No	\$ 23.00	\$ 113.00	\$ 338.00	\$ 1,013.00
17650	ALLEN 12EC 10'SCREED INSERT-HD	Y	No	\$ 6.00	\$ 28.00	\$ 83.00	\$ 249.00
17660	ALLEN M/#12 SCREED PIVOT BRCKT	Y	No	\$ 6.00	\$ 27.00	\$ 79.00	\$ 237.00
17680	SOMERO GAS MINI SCREED	N	No	\$ 89.00	\$ 441.00	\$ 1,323.00	\$ 3,969.00
17690	ALLEN 2.5' LGT WT SCREED INSRT	Y	No	\$ 2.00	\$ 10.00	\$ 30.00	\$ 88.00
17700	ALLEN GAS MAGIC SCREED(4'-16')	N	No	\$ 15.00	\$ 74.00	\$ 221.00	\$ 662.00
17710	MILWAUKEE CORDLESS SCREED	N	No	\$ 12.00	\$ 59.00	\$ 175.00	\$ 524.00
17720	ALLEN 4' HYDRL SELF-PROP WINCH	Y	No	\$ 10.00	\$ 46.00	\$ 138.00	\$ 414.00
17730	ALLEN 5' SCREED INSERT - (HD)	Y	No	\$ 5.00	\$ 22.00	\$ 65.00	\$ 194.00
17740	ALLEN 7.5'SCREED INSERT - (HD)	Y	No	\$ 5.00	\$ 25.00	\$ 74.00	\$ 221.00
17750	10' MORRISON SCREED W/ MOTOR	N	No	\$ 14.00	\$ 66.00	\$ 197.00	\$ 590.00
17760	2-1/2' MORRISON SCREED INSERT	Y	No	\$ 3.00	\$ 14.00	\$ 41.00	\$ 123.00
17770	5' MORRISON SCREED INSERT	Y	No	\$ 4.00	\$ 19.00	\$ 56.00	\$ 166.00
17790	10' MORRISON SCREED INSERT	Y	No	\$ 8.00	\$ 37.00	\$ 111.00	\$ 331.00
17800	MORRISON 5' HYD. WINCH SET	Y	No	\$ 8.00	\$ 38.00	\$ 113.00	\$ 339.00
17820	MORRISON 2.5' SPREADER SECTION	Y	No	\$ 2.00	\$ 8.00	\$ 24.00	\$ 71.00
17830	MORRISON 3.5' SPREADER SECTION	Y	No	\$ 3.00	\$ 11.00	\$ 33.00	\$ 98.00
17840	MORRISON 5' SPREADER SECTION	Y	No	\$ 4.00	\$ 16.00	\$ 47.00	\$ 139.00
17860	MORRISON 10' SPREADER SECTION	Y	No	\$ 7.00	\$ 31.00	\$ 93.00	\$ 277.00
17940	SOMERO 4-WHL COPPERHEAD SCREED	N	No	\$ 210.00	\$ 1,050.00	\$ 3,150.00	\$ 9,450.00
Vibrators - 0750							
00020	HI CYCLE EXT.CORD (50' & 100')	Y	No	\$ 2.00	\$ 7.00	\$ 19.00	\$ 56.00
17000	GAS HAND-HELD CONC. VIBRATOR	N	Yes	\$ 7.00	\$ 35.00	\$ 103.00	\$ 309.00
17340	HI-CYCLE GAS CONC. GENERATOR	N	No	\$ 14.00	\$ 67.00	\$ 199.00	\$ 596.00
17540	110V HI-CYCLE VIBRATOR	N	Yes	\$ 10.00	\$ 46.00	\$ 136.00	\$ 408.00
17560	110V 1-3/8" PENCIL VIBRATOR	Y	Yes	\$ 7.00	\$ 35.00	\$ 103.00	\$ 308.00
17580	HI-CYCLE CONC.VIBRATOR (10')	Y	Yes	\$ 14.00	\$ 67.00	\$ 199.00	\$ 596.00
17590	GAS BACKPACK VIBRATOR	N	Yes	\$ 17.00	\$ 82.00	\$ 245.00	\$ 735.00
17960	HI-CYCLE VIBRATOR, (13')	Y	Yes	\$ 5.00	\$ 23.00	\$ 67.00	\$ 199.00
17970	HI-CYCLE VIBRATOR, (15')	Y	Yes	\$ 6.00	\$ 28.00	\$ 83.00	\$ 249.00
17980	HI-CYCLE VIBRATOR, (16')	Y	Yes	\$ 7.00	\$ 35.00	\$ 103.00	\$ 309.00
17990	HI-CYCLE VIBRATOR, (20')	Y	Yes	\$ 8.00	\$ 39.00	\$ 116.00	\$ 348.00
18010	HI-CYCLE VIBRATOR, (21')	Y	Yes	\$ 8.00	\$ 39.00	\$ 116.00	\$ 348.00

		Bulk	Small Tool	HOUR	DAY	WEEK	MONTH
18020	HI-CYCLE VIBRATOR, (24')	Y	Yes	\$ 9.00	\$ 45.00	\$ 133.00	\$ 397.00
18030	HI-CYCLE VIBRATOR, (30')	Y	Yes	\$ 10.00	\$ 50.00	\$ 150.00	\$ 448.00
18040	HI-CYCLE VIBRATOR, (31')	Y	Yes	\$ 10.00	\$ 50.00	\$ 150.00	\$ 448.00
18050	HI-CYCLE VIBRATOR, (32')	Y	Yes	\$ 10.00	\$ 50.00	\$ 150.00	\$ 448.00
18550	CORDLESS BACKPACK VIBRATOR	N	No	\$ 10.00	\$ 46.00	\$ 138.00	\$ 414.00
18560	18V CORDLESS PENCIL VIBRATOR	Y	Yes	\$ 4.00	\$ 17.00	\$ 50.00	\$ 150.00
Saws, Concrete - 0755							
16180	GAS RING SAW	N	No	\$ 39.00	\$ 193.00	\$ 579.00	\$ 1,737.00
16250	9" CORDLESS CONCRETE SAW	Y	Yes	\$ 5.00	\$ 23.00	\$ 69.00	\$ 205.00
16350	ALLSAW 110V BRICK & MORTAR SAW	Y	Yes	\$ 8.00	\$ 36.00	\$ 108.00	\$ 322.00
16500	ELEC. DUSTLESS CRACK SAW	N	No	\$ 7.00	\$ 34.00	\$ 100.00	\$ 299.00
16750	6" GAS SOFF-CUT SAW	N	No	\$ 18.00	\$ 90.00	\$ 268.00	\$ 802.00
16760	6.5" 220V-1-PH. SOFF-CUT SAW	N	No	\$ 23.00	\$ 114.00	\$ 341.00	\$ 1,023.00
16810	ELEC. CUT-N-BREAK CONCRETE SAW	N	Yes	\$ 7.00	\$ 34.00	\$ 100.00	\$ 299.00
16820	GAS CUT-N-BREAK CONCRETE SAW	N	Yes	\$ 7.00	\$ 34.00	\$ 100.00	\$ 299.00
16850	DEWALT 14" ELEC CUTOFF MACHINE	Y	No	\$ 4.00	\$ 17.00	\$ 50.00	\$ 150.00
16880	K6500 RINGSAW & ELEC POWERPACK	N	No	\$ 61.00	\$ 304.00	\$ 910.00	\$ 2,729.00
16910	14" ELEC. PARTNER SAW - WET	Y	Yes	\$ 6.00	\$ 27.00	\$ 80.00	\$ 240.00
16950	18"/20" GAS CONCRETE FLOOR SAW	N	No	\$ 17.00	\$ 84.00	\$ 252.00	\$ 756.00
16960	14" GAS PARTNER SAW - 1" ARBOR	Y	Yes	\$ 6.00	\$ 27.00	\$ 80.00	\$ 240.00
17080	12" HILTI DUSTLESS CONC. SAW	N	Yes	\$ 9.00	\$ 45.00	\$ 133.00	\$ 397.00
17110	SOFFCUT GAS JOINT SAW-(10")	N	No	\$ 40.00	\$ 197.00	\$ 590.00	\$ 1,768.00
17160	16" GAS PARTNER SAW	Y	Yes	\$ 12.00	\$ 57.00	\$ 169.00	\$ 507.00
17180	PARTNER HYD. RINGSAW -10" CAP.	N	No	\$ 39.00	\$ 193.00	\$ 579.00	\$ 1,737.00
17190	ICS HYD.CONCRETE CHAINSAW(20")	N	No	\$ 34.00	\$ 169.00	\$ 507.00	\$ 1,519.00
17220	SOFFCUT ELE. JOINT SAW(5-1/2")	N	No	\$ 23.00	\$ 114.00	\$ 341.00	\$ 1,023.00
17230	12" AIR PARTNER SAW	Y	Yes	\$ 11.00	\$ 51.00	\$ 153.00	\$ 457.00
17240	12" ELEC. PARTNER SAW - 110V	Y	Yes	\$ 11.00	\$ 51.00	\$ 153.00	\$ 457.00
17250	12" GAS PARTNER SAW	Y	Yes	\$ 11.00	\$ 51.00	\$ 153.00	\$ 457.00
17260	PARTNER LP/GAS HYD. POWER UNIT	N	No	\$ 57.00	\$ 282.00	\$ 844.00	\$ 2,531.00
17270	26" ELEC.CONC. FLOOR SAW-20 HP	N	No	\$ 50.00	\$ 249.00	\$ 747.00	\$ 2,240.00
17280	14" GAS "BABY" CONC. FLOOR SAW	N	No	\$ 21.00	\$ 104.00	\$ 310.00	\$ 929.00
17290	26" LP/GAS CONC.FLOOR SAW-35HP	N	No	\$ 50.00	\$ 249.00	\$ 747.00	\$ 2,240.00
17300	36"LP/GAS CONC.FLOOR SAW- 65HP	N	No	\$ 50.00	\$ 249.00	\$ 747.00	\$ 2,240.00
17920	PARTNER SAW, AIR 14"	Y	Yes	\$ 12.00	\$ 57.00	\$ 171.00	\$ 513.00
17930	PARTNER ELEC/HYD POWER UNIT	N	No	\$ 57.00	\$ 282.00	\$ 844.00	\$ 2,531.00
18110	SOFF-CUT GAS JOINT SAW (13.5")	N	No	\$ 46.00	\$ 227.00	\$ 679.00	\$ 2,035.00
18300	36" DIESEL FLOOR SAW W/ C.C.	N	No	\$ 50.00	\$ 249.00	\$ 747.00	\$ 2,240.00
Crane Concrete Bucket - 0760							
17070	4 YD RD BOTTOM-CONC BUCKET	N	No	\$ 27.00	\$ 135.00	\$ 405.00	\$ 1,213.00
17100	CONCRETE BUCKET 1/2YD ROUND	N	No	\$ 15.00	\$ 74.00	\$ 221.00	\$ 662.00
17130	CONCRETE BUCKET 2 YD ROUND	N	No	\$ 20.00	\$ 100.00	\$ 298.00	\$ 894.00
17330	CONCRETE BUCKET 3/4YD ROUND	N	No	\$ 15.00	\$ 74.00	\$ 221.00	\$ 662.00
17440	CONCRETE BUCKET 1 YD ROUND	N	No	\$ 16.00	\$ 80.00	\$ 240.00	\$ 718.00
17460	CONC BUCKET 3/4 YD SIDE DISCHG	N	No	\$ 14.00	\$ 68.00	\$ 203.00	\$ 607.00
17470	CONC BUCKET 1 YD SIDE DISCHG	N	No	\$ 17.00	\$ 85.00	\$ 255.00	\$ 765.00
17480	CONC BUCKET 3/4 YD SQUARE	N	No	\$ 14.00	\$ 68.00	\$ 203.00	\$ 607.00
Core Drills - 0765							
16310	HILTI CORE DRILL SPACER BLOCK	Y	No	\$ 3.00	\$ 14.00	\$ 41.00	\$ 121.00
16390	HAND-HELD CORE DRILL DD 110-W	N	Yes	\$ 8.00	\$ 39.00	\$ 116.00	\$ 348.00
17310	HILTI CONC. CORE DRILL-DD250E	N	No	\$ 17.00	\$ 84.00	\$ 252.00	\$ 755.00
17390	HAND-HELD CORE DRILL DD 150-U	N	Yes	\$ 11.00	\$ 51.00	\$ 153.00	\$ 457.00
Sprayers - 0770							
16830	CORDLESS BACKPACK SPRAYER	Y	Yes	\$ 5.00	\$ 21.00	\$ 63.00	\$ 189.00

		Bulk	Small Tool	HOUR	DAY	WEEK	MONTH
16840	SMK 18V 5G PAIL CART SPRAYER	Y	No	\$ 4.00	\$ 17.00	\$ 50.00	\$ 150.00
16980	HD GAS DRUM PUMP W/ SPRAYER	N	No	\$ 27.00	\$ 133.00	\$ 397.00	\$ 1,191.00
17050	RAZORBACK POWER SPRAYER - GAS	N	No	\$ 4.00	\$ 20.00	\$ 59.00	\$ 175.00
99100	ELEC. AIR BEDLINER SPRAYER	N	No	\$ 85.00	\$ 422.00	\$ 1,266.00	\$ 3,798.00
Concrete Tools, Miscellaneous - 0775							
17400	ELEC.10"CARPET/6" TILE SCRAPER	N	No	\$ 6.00	\$ 30.00	\$ 88.00	\$ 264.00
17420	SINCLAIR TURBO FLOOR STRIPPER	N	No	\$ 34.00	\$ 169.00	\$ 507.00	\$ 1,519.00
17600	CONCRETE CONVEYOR TRUCK	N	No	\$ 114.00	\$ 1,500.00	\$ 0.00	\$ 0.00
17620	CONCRETE PUMP TRUCK	N	No	\$ 114.00	\$ 1,500.00	\$ 0.00	\$ 0.00
35500	DIESEL GREENTHAW SYSTEM	N	No	\$ 165.00	\$ 821.00	\$ 2,461.00	\$ 7,382.00
49940	6'X10' ELEC. CONCRETE BLANKET	Y	No	\$ 2.00	\$ 9.00	\$ 27.00	\$ 80.00
49950	22'X12' ELEC. CURING BLANKET	Y	No	\$ 5.00	\$ 25.00	\$ 74.00	\$ 221.00
49960	6'X25' ELEC. THAWING BLANKET	Y	No	\$ 5.00	\$ 22.00	\$ 65.00	\$ 194.00
49970	4-1/2'X15' ELEC INSUL. BLANKET	Y	No	\$ 2.00	\$ 9.00	\$ 27.00	\$ 80.00
49980	9'X15' ELEC INSULATION BLANKET	Y	No	\$ 4.00	\$ 19.00	\$ 57.00	\$ 170.00
49990	4-1/2'X30' ELEC INSUL BLANKET	Y	No	\$ 5.00	\$ 22.00	\$ 65.00	\$ 194.00
51260	EPCON C6 CORDLESS EPOXY GUN	Y	Yes	\$ 3.00	\$ 13.00	\$ 37.00	\$ 110.00
51290	CORDLESS CAULK GUN	Y	Yes	\$ 2.00	\$ 7.00	\$ 20.00	\$ 60.00
CRANES - 08							
Carry Deck Cranes - 0810							
20030	GROVE 8.5 TON LP/GAS CARRYDECK	N	No	\$ 69.00	\$ 343.00	\$ 1,029.00	\$ 3,087.00
20040	GROVE 10 TON LP/GAS CARRYDECK	N	No	\$ 135.00	\$ 674.00	\$ 2,022.00	\$ 6,064.00
20070	20 TON DIESEL CARRY-DECK CRANE	N	No	\$ 135.00	\$ 674.00	\$ 2,022.00	\$ 6,064.00
20090	25 TON DIESEL CARRY-DECK CRANE	N	No	\$ 177.00	\$ 882.00	\$ 2,646.00	\$ 7,938.00
20100	GODEVIL 5 TON LP/GAS CARRYDECK	N	No	\$ 74.00	\$ 368.00	\$ 1,103.00	\$ 3,308.00
20260	CRANE 15 TON LP/GAS CARRYDECK	N	No	\$ 110.00	\$ 551.00	\$ 1,654.00	\$ 4,961.00
Cranes, Crawler Lattice Boom - 0820							
20010	CRANE-100 TON DIESEL CRAWLER	N	No	\$ 307.00	\$ 1,532.00	\$ 4,594.00	\$ 13,782.00
20060	CRANE - 182 TON DIESEL CRAWLER	N	No	\$ 466.00	\$ 2,328.00	\$ 6,983.00	\$ 20,948.00
20120	CRANE-300 TON DIESEL CRAWLER	N	No	\$ 919.00	\$ 4,594.00	\$ 13,782.00	\$ 41,344.00
20140	220 TON DIESEL CRAWLER CRANE	N	No	\$ 564.00	\$ 2,818.00	\$ 8,453.00	\$ 25,358.00
20222	CRANE - 200 TON TADANO CRAWLER	N	No	\$ 700.00	\$ 3,500.00	\$ 10,500.00	\$ 31,500.00
Cranes, Rough Terrain 4 Wheel - 0830							
20130	GROVE 75 TON R/T CRANE	N	No	\$ 245.00	\$ 1,225.00	\$ 3,675.00	\$ 11,025.00
20150	GROVE 55/60 TON R/T CRANE	N	No	\$ 184.00	\$ 919.00	\$ 2,757.00	\$ 8,269.00
20190	90 TON DIESEL R/T CRANE	N	No	\$ 343.00	\$ 1,715.00	\$ 5,145.00	\$ 15,435.00
20200	LINKBELT 100 TON R/T CRANE	N	No	\$ 392.00	\$ 1,960.00	\$ 5,880.00	\$ 17,640.00
20230	40 TON DIESEL R/T CRANE	N	No	\$ 147.00	\$ 735.00	\$ 2,205.00	\$ 6,615.00
20310	LINKBELT 65 TON R/T CRANE DIES	N	No	\$ 209.00	\$ 1,042.00	\$ 3,124.00	\$ 9,372.00
Cranes, Truck Hydraulic Boom - 0840							
20290	GROVE 100 TON HYD. TRUCK CRANE	N	No	\$ 254.00	\$ 1,268.00	\$ 3,804.00	\$ 11,412.00
20300	GROVE 75 TON HYD. TRUCK CRANE	N	No	\$ 177.00	\$ 882.00	\$ 2,646.00	\$ 7,938.00
CRANE ACCESSORIES - 08A							
Crane Accessories - 0860							
20450	TOWER ASSEMBLY-#3900 140TON	Y	No	\$ 38.00	\$ 190.00	\$ 569.00	\$ 1,705.00
21010	LANE DIVIDER LIFTING TONG	N	No	\$ 12.00	\$ 56.00	\$ 166.00	\$ 497.00
21180	15T ADJ. SPREADER BEAM 12'-20'	N	No	\$ 30.00	\$ 147.00	\$ 441.00	\$ 1,323.00
21190	2T ADJ. SPREADER/LIFTING BEAM	Y	No	\$ 13.00	\$ 62.00	\$ 184.00	\$ 552.00
21200	4000 LB. DEMO/WRECKING BALL	Y	No	\$ 11.00	\$ 54.00	\$ 160.00	\$ 478.00
21210	30 TON 1-SHEAVE SNATCH BLOCK	N	No	\$ 13.00	\$ 62.00	\$ 184.00	\$ 552.00
21220	SKOOKUM 75 TON SNATCH BLOCK	N	No	\$ 25.00	\$ 123.00	\$ 368.00	\$ 1,103.00
21240	PRECAST LIFTING GANGBOX	N	No	\$ 14.00	\$ 67.00	\$ 201.00	\$ 603.00
21250	CALDWELL 5T SPREADER BEAM(8')	Y	No	\$ 12.00	\$ 59.00	\$ 176.00	\$ 528.00
21260	10T ADJ.SPREADER BEAM (8'-14')	Y	No	\$ 16.00	\$ 76.00	\$ 228.00	\$ 682.00

		Bulk	Small Tool	HOUR	DAY	WEEK	MONTH
21270	CALDWELL 20T SPREADER BEAM(16)	Y	No	\$ 18.00	\$ 86.00	\$ 258.00	\$ 772.00
21280	CANTLEVER PICK.BEAM- (30'4")	N	No	\$ 13.00	\$ 64.00	\$ 190.00	\$ 569.00
21290	SKOOKUM 50 TON SNATCH BLOCK	N	No	\$ 20.00	\$ 98.00	\$ 294.00	\$ 882.00
21300	1/2 YD CLAM BUCKET W/RUD, FAIR	Y	No	\$ 21.00	\$ 105.00	\$ 313.00	\$ 939.00
21310	4"X7.5'X14' POLY CRANE MAT	Y	No	\$ 4.00	\$ 19.00	\$ 56.00	\$ 166.00
21315	4'x8' GROUND PROTECTION MAT	Y	No	\$ 1.00	\$ 5.00	\$ 15.00	\$ 45.00
21320	8"X4'X8' CRANE MAT	Y	No	\$ 1.00	\$ 3.00	\$ 8.00	\$ 23.00
21330	CRANE MAT (6"X4'X4')	Y	No	\$ 1.00	\$ 2.00	\$ 4.00	\$ 12.00
21340	CRANE MAT (6"X4'X8')	Y	No	\$ 1.00	\$ 3.00	\$ 8.00	\$ 23.00
21350	CRANE MAT (12"X4'X16')	Y	No	\$ 2.00	\$ 10.00	\$ 28.00	\$ 83.00
21360	CRANE MAT (12"X4'X20')	Y	No	\$ 3.00	\$ 13.00	\$ 37.00	\$ 111.00
21370	CRANE MAT (12"X4'X24')	Y	No	\$ 4.00	\$ 16.00	\$ 47.00	\$ 139.00
21380	CRANE MAT (12"X4'X30')	Y	No	\$ 4.00	\$ 19.00	\$ 56.00	\$ 166.00
21390	8"X4'X16' CRANE MAT	Y	No	\$ 2.00	\$ 7.00	\$ 20.00	\$ 60.00
21400	H/M STEEL MAT (4'X8'X32")	Y	No	\$ 7.00	\$ 31.00	\$ 93.00	\$ 279.00
21410	H/M STEEL MAT (4'X20'X13-1/4")	Y	No	\$ 8.00	\$ 39.00	\$ 116.00	\$ 348.00
21420	20 TON QUICK RELEASE SHACKLE	N	No	\$ 9.00	\$ 45.00	\$ 133.00	\$ 397.00
21450	3 YARD CRANE CLAMSHELL BUCKET	Y	No	\$ 23.00	\$ 111.00	\$ 331.00	\$ 993.00
21460	MANUAL PERMANENT LIFT MAGNET	N	No	\$ 8.00	\$ 39.00	\$ 116.00	\$ 348.00
21470	40T QUICK RELEASE SHACKLE	N	No	\$ 14.00	\$ 67.00	\$ 199.00	\$ 596.00
21480	10T QUICK RELEASE SHACKLE	Y	No	\$ 4.00	\$ 17.00	\$ 50.00	\$ 150.00
21490	15T QUICK RELEASE SHACKLE	N	No	\$ 6.00	\$ 28.00	\$ 83.00	\$ 249.00
21500	TEXAS ELE WIND SPEED INDICATOR	Y	No	\$ 4.00	\$ 17.00	\$ 50.00	\$ 150.00
21510	CRANE BLOCK FORKS (MASON)	Y	No	\$ 4.00	\$ 17.00	\$ 51.00	\$ 153.00
21520	4T ADJ. LIFTING BEAM(72"-120")	Y	No	\$ 12.00	\$ 56.00	\$ 166.00	\$ 497.00
21570	CRANE WIND SPEED LOGGER	N	No	\$ 13.00	\$ 61.00	\$ 182.00	\$ 546.00
21580	MOD110 SPREADER BM 55T (6-36')	N	No	\$ 62.00	\$ 309.00	\$ 927.00	\$ 2,779.00
21590	24V WIRELESS CRANE HOISTCAM	N	No	\$ 61.00	\$ 304.00	\$ 910.00	\$ 2,729.00
21630	1320 LB. MANUAL LIFTING MAGNET	Y	No	\$ 3.00	\$ 12.00	\$ 34.00	\$ 100.00
21640	4'X4' POLY OUTRIGGER PAD	Y	No	\$ 4.00	\$ 20.00	\$ 60.00	\$ 180.00
21650	50T DIGITAL CRANE SCALE	N	No	\$ 50.00	\$ 249.00	\$ 745.00	\$ 2,234.00
21660	GRIPPER TRUSS HOOK - SINGLE	Y	No	\$ 4.00	\$ 19.00	\$ 56.00	\$ 166.00
21820	2 MAN CRANE/HOIST CAGE-(4'X4')	N	No	\$ 14.00	\$ 67.00	\$ 199.00	\$ 596.00
21830	2 MAN CRANE/HOIST CAGE-(5'X8')	N	No	\$ 15.00	\$ 72.00	\$ 216.00	\$ 646.00
21860	H/M CRANE BARREL PICKER/LIFT	Y	No	\$ 2.00	\$ 7.00	\$ 19.00	\$ 56.00
21890	H/M 60 TON PIPE STAND	N	No	\$ 6.00	\$ 28.00	\$ 83.00	\$ 249.00
21970	6000# E-Z JOIST RELEASE	N	Yes	\$ 5.00	\$ 25.00	\$ 74.00	\$ 221.00
21980	10T ADJ. SPREADER BEAM 4'-6'	N	No	\$ 8.00	\$ 40.00	\$ 120.00	\$ 360.00
21990	10'x12'X4" RUBBER BLAST MAT	Y	No	\$ 10.00	\$ 46.00	\$ 138.00	\$ 414.00

EXCAVATION EQUIPMENT - 09

Excavators - 0920

23530	DIESEL HYD. MINI EXCAVATOR	N	No	\$ 38.00	\$ 188.00	\$ 564.00	\$ 1,692.00
-------	----------------------------	---	----	----------	-----------	-----------	-------------

Loader Attachments - 0950

23050	FORK ATTACH 57"-L90C ENDLOADER	Y	No	\$ 13.00	\$ 62.00	\$ 184.00	\$ 552.00
-------	--------------------------------	---	----	----------	----------	-----------	-----------

Skid Steer Attachments - 0970

02240	HYD.SKID-STEER BREAKER ATTACH.	N	No	\$ 31.00	\$ 154.00	\$ 460.00	\$ 1,379.00
23540	SKIDSTEER SALT SPREADER ATTACH	N	No	\$ 16.00	\$ 76.00	\$ 226.00	\$ 676.00
23550	SKIDSTEER HYD. BRUSH CUTTER	N	No	\$ 47.00	\$ 233.00	\$ 699.00	\$ 2,095.00
23570	SKIDSTEER HYD.BROOM ATTACH/665	N	No	\$ 18.00	\$ 89.00	\$ 266.00	\$ 797.00
23610	SKIDSTEER BROOM ATT. W/ HOPPER	N	No	\$ 18.00	\$ 90.00	\$ 268.00	\$ 804.00
23620	8' SKIDSTEER SNOW BLADE	N	No	\$ 11.00	\$ 53.00	\$ 159.00	\$ 475.00
23640	12" VTS SKIDSTEER TRACKS	N	No	\$ 30.00	\$ 147.00	\$ 441.00	\$ 1,323.00
23680	SKIDSTEER-PALLET FORKS #LX-665	Y	No	\$ 5.00	\$ 25.00	\$ 74.00	\$ 221.00
23690	NH SKIDSTEER SNOW BUCKET-#665	Y	No	\$ 3.00	\$ 13.00	\$ 37.00	\$ 111.00

		Bulk	Small Tool	HOUR	DAY	WEEK	MONTH
23700	SKIDSTEER HYDRA. AUGER - M/665	N	No	\$ 16.00	\$ 80.00	\$ 240.00	\$ 720.00
23710	12" CARBIDE HEX SHAFT AUGER	Y	No	\$ 6.00	\$ 27.00	\$ 80.00	\$ 239.00
23720	18" CARBIDE HEX SHAFT AUGER	Y	No	\$ 3.00	\$ 15.00	\$ 44.00	\$ 131.00
23730	24" CARBIDE HEX SHAFT AUGER	Y	No	\$ 4.00	\$ 17.00	\$ 49.00	\$ 146.00
23740	24" HEX SHAFT HYD. AUGER EXT.	Y	No	\$ 1.00	\$ 5.00	\$ 14.00	\$ 40.00
23750	9" CARBIDE HEX SHAFT AUGER BIT	Y	No	\$ 2.00	\$ 9.00	\$ 26.00	\$ 76.00
23770	36" CARBIDE HEX SHAFT AUGER	Y	No	\$ 9.00	\$ 45.00	\$ 133.00	\$ 397.00
23780	SKIDSTEER LASER GRADER ATTACH.	N	No	\$ 38.00	\$ 188.00	\$ 563.00	\$ 1,688.00
23790	SKIDSTEER HELICAL AUGER ATT.	N	No	\$ 50.00	\$ 249.00	\$ 745.00	\$ 2,234.00
Demolition - 0980							
02130	60# ELEC. (110V) BREAKER	N	Yes	\$ 13.00	\$ 62.00	\$ 186.00	\$ 557.00
02140	MAKITA 42# 110V BREAKER HAMMER	Y	Yes	\$ 12.00	\$ 56.00	\$ 166.00	\$ 497.00
02160	HILTI TE3000 110V 50# BREAKER	N	Yes	\$ 16.00	\$ 78.00	\$ 232.00	\$ 696.00
Marine Equipment - 0990							
44010	BOAT 10' ALUM. FLAT BOTTOM	N	No	\$ 8.00	\$ 37.00	\$ 111.00	\$ 331.00
44020	BOAT, 12' FLAT BOTTOM	N	No	\$ 8.00	\$ 37.00	\$ 111.00	\$ 331.00
44050	BOAT, 15' ALUM. FLAT BOTTOM	N	No	\$ 9.00	\$ 43.00	\$ 129.00	\$ 387.00
44060	BOAT, 17' FLAT BOTTOM	N	No	\$ 10.00	\$ 49.00	\$ 147.00	\$ 441.00
44070	PONTOON BOAT (24')	N	No	\$ 16.00	\$ 80.00	\$ 240.00	\$ 718.00
44250	25HP BOAT MOTOR	N	No	\$ 10.00	\$ 49.00	\$ 147.00	\$ 441.00
49000	3/8" 18V RT. ANGLE DRILL KIT	Y	Yes	\$ 2.00	\$ 8.00	\$ 24.00	\$ 71.00
49030	CORDLESS IMPACT DRIVER KIT	Y	Yes	\$ 2.00	\$ 6.00	\$ 17.00	\$ 51.00
49090	18V CORDLESS DRILL/DRIVER KIT	Y	Yes	\$ 2.00	\$ 6.00	\$ 17.00	\$ 51.00
Snow Removal - 0995							
85720	GRAVELY WALK-BEHIND TRACTOR	N	No	\$ 23.00	\$ 111.00	\$ 331.00	\$ 993.00
85930	20'X20' SNOW REMOVAL TARP	Y	No	\$ 2.00	\$ 8.00	\$ 23.00	\$ 67.00
85940	GAS SNOW BLOWER	N	No	\$ 7.00	\$ 34.00	\$ 102.00	\$ 305.00
Miscellaneous - 0999							
05270	2000 GAL. PORTABLE WATER TANK	N	No	\$ 11.00	\$ 54.00	\$ 162.00	\$ 486.00
06020	PORTABLE 58G GAS TOTE W/ PUMP	Y	No	\$ 3.00	\$ 11.00	\$ 31.00	\$ 93.00
08330	5'X5' H/M GUARD SHACK	Y	No	\$ 14.00	\$ 69.00	\$ 206.00	\$ 618.00
23500	TORO DINGO TX413 W/ TRAILER	N	No	\$ 38.00	\$ 188.00	\$ 563.00	\$ 1,688.00
23560	CAT. TRENCHER W/6" COMBO CHAIN	N	No	\$ 30.00	\$ 147.00	\$ 439.00	\$ 1,315.00
49200	CORDLESS LED WORK LIGHT W/BATT	Y	Yes	\$ 1.00	\$ 4.00	\$ 10.00	\$ 29.00
49210	18V CORDLESS BATTERY	Y	Yes	\$ 1.00	\$ 2.00	\$ 5.00	\$ 15.00
49750	TEXFLEX FIELD SPLICING KIT	N	Yes	\$ 8.00	\$ 39.00	\$ 116.00	\$ 348.00
49900	CORDLESS GREASE GUN	Y	Yes	\$ 2.00	\$ 7.00	\$ 19.00	\$ 56.00
51270	CORDLESS MULTI TOOL KIT	Y	Yes	\$ 2.00	\$ 9.00	\$ 25.00	\$ 73.00
51960	MILW. 18V TOWER LIGHT STAND	Y	Yes	\$ 2.00	\$ 9.00	\$ 26.00	\$ 78.00
51970	DEWALT 20V TRIPOD LIGHT KIT	Y	Yes	\$ 2.00	\$ 7.00	\$ 19.00	\$ 56.00
51990	110V HALOGEN WOBBLE LIGHT	Y	Yes	\$ 1.00	\$ 4.00	\$ 11.00	\$ 31.00
52000	HAWKEYE BORESCOPE - 6M	N	No	\$ 28.00	\$ 138.00	\$ 414.00	\$ 1,242.00
52030	ELEC. PORTABLE AIR CONDITIONER	N	No	\$ 18.00	\$ 89.00	\$ 265.00	\$ 794.00
57500	4' FIBERGLASS STEP LADDER	Y	No	\$ 1.00	\$ 5.00	\$ 14.00	\$ 40.00
57510	6' FIBERGLASS STEP LADDER	Y	No	\$ 2.00	\$ 6.00	\$ 18.00	\$ 54.00
57520	8' FIBERGLASS STEP LADDER	Y	No	\$ 2.00	\$ 8.00	\$ 23.00	\$ 67.00
57530	10' FIBERGLASS STEP LADDER	Y	No	\$ 3.00	\$ 12.00	\$ 35.00	\$ 103.00
57540	12' FIBERGLASS STEP LADDER	Y	No	\$ 3.00	\$ 14.00	\$ 42.00	\$ 126.00
57550	16' FIBERGLASS EXT. LADDER	Y	No	\$ 3.00	\$ 12.00	\$ 34.00	\$ 100.00
57560	20' FIBERGLASS EXT. LADDER	Y	No	\$ 3.00	\$ 13.00	\$ 37.00	\$ 111.00
57570	24' FIBERGLASS EXT. LADDER	Y	No	\$ 3.00	\$ 14.00	\$ 41.00	\$ 122.00
57580	28' FIBERGLASS EXT. LADDER	Y	No	\$ 4.00	\$ 17.00	\$ 50.00	\$ 150.00
57590	32' FIBERGLASS EXT. LADDER	Y	No	\$ 4.00	\$ 20.00	\$ 58.00	\$ 174.00
57600	40' FIBERGLASS EXT. LADDER	Y	No	\$ 6.00	\$ 27.00	\$ 80.00	\$ 239.00

		Bulk	Small Tool	HOUR	DAY	WEEK	MONTH
57610	FLATBED TRAILER ACCESS LADDER	Y	No	\$ 2.00	\$ 10.00	\$ 29.00	\$ 87.00
57620	36' EXTENSION LADDER	Y	No	\$ 1.00	\$ 4.00	\$ 11.00	\$ 33.00
57630	EXT. LADDER EXT. (SET OF 2)	Y	No	\$ 2.00	\$ 8.00	\$ 23.00	\$ 67.00
57640	EXTENSION LADDER GATE	Y	No	\$ 2.00	\$ 6.00	\$ 17.00	\$ 51.00
68090	OXY/ACET STORAGE RACK-STL	Y	No	\$ 2.00	\$ 9.00	\$ 26.00	\$ 78.00
85700	60" 24 HP ZERO-TURN LAWNMOWER	N	Yes	\$ 21.00	\$ 102.00	\$ 305.00	\$ 914.00
86040	10' CONCRETE LANE DIVIDER	Y	No	\$ 2.00	\$ 10.00	\$ 28.00	\$ 83.00
86090	12' WOOD BARRICADE	Y	No	\$ 1.00	\$ 4.00	\$ 12.00	\$ 35.00
95300	TAPCO PRO 19 ALUMINUM BRAKE	N	No	\$ 12.00	\$ 56.00	\$ 166.00	\$ 497.00
95510	OLD STD. GANGBOX #4830	Y	No	\$ 3.00	\$ 12.00	\$ 35.00	\$ 103.00
95520	OLD STD. GANGBOX W/ WHEELS	Y	No	\$ 3.00	\$ 12.00	\$ 35.00	\$ 103.00
95530	NEW STD. CHEST GANGBOX #79	Y	No	\$ 3.00	\$ 14.00	\$ 40.00	\$ 118.00
95531	CHEST GANGBOX TOOL VALUE \$1000	N	No	\$ 7.00	\$ 53.00	\$ 262.00	\$ 1,050.00
95532	CHEST GANGBOX TOOL VALUE \$2000	N	No	\$ 13.00	\$ 105.00	\$ 525.00	\$ 2,100.00
95533	CHEST GANGBOX TOOL VALUE \$3000	N	No	\$ 19.00	\$ 158.00	\$ 787.00	\$ 3,150.00
95534	CHEST GANGBOX TOOL VALUE \$4000	N	No	\$ 26.00	\$ 210.00	\$ 1,050.00	\$ 4,200.00
95536	CHEST GANGBOX TOOL VALUE \$500	N	No	\$ 3.00	\$ 26.00	\$ 131.00	\$ 525.00
95537	CHEST GANGBOX TOOL VALUE \$1500	N	No	\$ 10.00	\$ 78.00	\$ 394.00	\$ 1,575.00
95540	STD. CHEST GANGBOX W/ WHEELS	Y	No	\$ 3.00	\$ 14.00	\$ 40.00	\$ 118.00
95550	TALL CABINET GANGBOX #109	Y	No	\$ 5.00	\$ 23.00	\$ 69.00	\$ 207.00
95560	TALL CABINET GANGBOX W/ WHEELS	Y	No	\$ 5.00	\$ 23.00	\$ 69.00	\$ 207.00
95565	RIGGING GANG BOX ON WHEELS	Y	No	\$ 5.00	\$ 23.00	\$ 69.00	\$ 207.00
95570	RED FLAMMABLE GANGBOX	Y	No	\$ 3.00	\$ 12.00	\$ 35.00	\$ 103.00
95580	YELLOW FLAMMABLE CABINET 45GAL	Y	No	\$ 3.00	\$ 12.00	\$ 35.00	\$ 103.00
95590	YELLOW FLAMMABLE CABINET 30GAL	Y	No	\$ 2.00	\$ 7.00	\$ 21.00	\$ 62.00
95750	PORTABLE FIELD OFFICE GANGBOX	Y	No	\$ 8.00	\$ 39.00	\$ 116.00	\$ 348.00
95760	MOBILE DATAVAULT GANGBOX	N	No	\$ 12.00	\$ 56.00	\$ 166.00	\$ 497.00
98000	POLARTEK ECO A/C MACHINE	N	No	\$ 11.00	\$ 54.00	\$ 162.00	\$ 486.00
99960	ELEC. FILTER CRUSHER (220V-1)	N	No	\$ 23.00	\$ 111.00	\$ 331.00	\$ 993.00
SKID-STEERS / LOADERS - 09A							
Loaders - 0940							
23040	DIESEL END LOADER RUB TIRE	N	No	\$ 135.00	\$ 674.00	\$ 2,022.00	\$ 6,064.00
23200	CAT. DIESEL END LOADER 938K	N	No	\$ 177.00	\$ 882.00	\$ 2,646.00	\$ 7,938.00
Skid Steers - 0960							
23600	DIESEL WHEELED SKIDSTEER LOADE	N	No	\$ 43.00	\$ 215.00	\$ 644.00	\$ 1,930.00
23800	DIESEL SKIDSTEER W/ TRACKS	N	No	\$ 58.00	\$ 286.00	\$ 858.00	\$ 2,573.00
FASTENING TOOLS - 10							
Wrenches, Impact - 1010							
50420	IMPACT WRENCH-1/2" DRIVE ELEC	Y	Yes	\$ 2.00	\$ 6.00	\$ 17.00	\$ 51.00
50430	IMPACT WRENCH-3/4" DRIVE ELEC	Y	Yes	\$ 4.00	\$ 17.00	\$ 50.00	\$ 150.00
50440	SMALL SHEAR BOLT WRENCH S60EZA	N	Yes	\$ 7.00	\$ 31.00	\$ 93.00	\$ 279.00
51300	36V SMALL SHEAR BOLT WRENCH	N	Yes	\$ 7.00	\$ 31.00	\$ 93.00	\$ 279.00
51310	1/2" DR. CORDLESS RATCHET KIT	Y	Yes	\$ 2.00	\$ 6.00	\$ 16.00	\$ 48.00
51320	1" DR. CORDLESS IMPACT WRENCH	Y	Yes	\$ 3.00	\$ 15.00	\$ 44.00	\$ 131.00
51330	3/4"DR. CORDLESS IMPACT WRENCH	Y	Yes	\$ 4.00	\$ 16.00	\$ 47.00	\$ 139.00
51400	LARGE SHEAR BOLT WRENCH S90EZ	N	Yes	\$ 9.00	\$ 45.00	\$ 133.00	\$ 397.00
51430	RT.ANG SHEAR BOLT WRENCH 80EZA	N	Yes	\$ 12.00	\$ 56.00	\$ 166.00	\$ 497.00
51440	LARGE SHEAR BOLT WRENCH 110EZ	N	Yes	\$ 10.00	\$ 48.00	\$ 144.00	\$ 431.00
51450	1" SQ. DR. ELEC. IMPACT WRENCH	Y	Yes	\$ 5.00	\$ 24.00	\$ 70.00	\$ 210.00
Drill Motors - 1020							
49010	DRILL MOTOR, ELECTRIC (1/4")	Y	Yes	\$ 1.00	\$ 4.00	\$ 12.00	\$ 34.00
49050	3/8" ELEC. MAGNUM DRILL MOTOR	Y	Yes	\$ 1.00	\$ 4.00	\$ 11.00	\$ 31.00
49060	HAMMER DRILL KIT 3/8" ELEC	Y	Yes	\$ 1.00	\$ 4.00	\$ 11.00	\$ 31.00
49070	1/2" ELEC. MAGNUM DRILL MOTOR	Y	Yes	\$ 1.00	\$ 4.00	\$ 11.00	\$ 31.00

		Bulk	Small Tool	HOUR	DAY	WEEK	MONTH
49080	1/2" ELEC RT.ANGLE DRILL MOTOR	Y	Yes	\$ 2.00	\$ 6.00	\$ 17.00	\$ 51.00
49100	1/2" ELEC. "ARDEX" DRILL MOTOR	Y	Yes	\$ 2.00	\$ 6.00	\$ 17.00	\$ 51.00
49280	LARGE MAGNETIC SLUGGER CUTTER	N	No	\$ 30.00	\$ 147.00	\$ 441.00	\$ 1,323.00
49290	CORDLESS MAGNETIC DRILL PRESS	N	No	\$ 8.00	\$ 37.00	\$ 111.00	\$ 331.00
50010	1/4" ELEC MAGNUM DRILL MOTOR	Y	Yes	\$ 1.00	\$ 5.00	\$ 14.00	\$ 40.00
50020	3/8" (9.6V) CORDLESS DRILL KIT	Y	Yes	\$ 1.00	\$ 5.00	\$ 14.00	\$ 40.00
50040	3/8" CLOSE QUARTER DRILL	Y	Yes	\$ 2.00	\$ 6.00	\$ 17.00	\$ 51.00
50050	3/8" ELEC. DRILL MOTOR	Y	Yes	\$ 1.00	\$ 5.00	\$ 14.00	\$ 40.00
50060	1/2" ELEC. DRILL MOTOR	Y	Yes	\$ 2.00	\$ 7.00	\$ 20.00	\$ 60.00
50090	5/8" ELEC. DRILL MOTOR	Y	Yes	\$ 2.00	\$ 6.00	\$ 17.00	\$ 51.00
50110	1/2" CLOSE QUARTER DRILL MOTOR	Y	Yes	\$ 1.00	\$ 5.00	\$ 14.00	\$ 40.00
50210	ELEC BENCH DRILL PRESS (5/8")	Y	No	\$ 2.00	\$ 9.00	\$ 27.00	\$ 80.00
50220	15" FLOOR DRILL PRESS (1 1/4")	Y	No	\$ 5.00	\$ 23.00	\$ 67.00	\$ 199.00
Mag Drills - 1030							
49110	MAGNETIC DRILL PRESS-1/2" ELEC	Y	No	\$ 14.00	\$ 66.00	\$ 196.00	\$ 587.00
49120	MAGNETIC DRILL PRESS-3/4" ELEC	Y	No	\$ 15.00	\$ 74.00	\$ 221.00	\$ 662.00
49130	1/2" MAGNUM DRILL MAGN. BASE	Y	No	\$ 3.00	\$ 13.00	\$ 39.00	\$ 115.00
50100	MAGNETIC DRILL PRESS (1-1/4")	Y	No	\$ 18.00	\$ 86.00	\$ 258.00	\$ 772.00
Hammer Drills - 1040							
49300	CORDLESS HAMMER DRILL TE-6A/7A	Y	Yes	\$ 3.00	\$ 13.00	\$ 39.00	\$ 115.00
49310	HILTI TE5/6/7S RT. ANGLE ATT.	Y	Yes	\$ 5.00	\$ 23.00	\$ 67.00	\$ 199.00
49330	CORDLESS SDS+ HAMMERDRILL W/DRS	N	Yes	\$ 5.00	\$ 23.00	\$ 67.00	\$ 199.00
49340	ELEC. SDS+ HAMMERDRILL W/ DRS	N	Yes	\$ 5.00	\$ 23.00	\$ 67.00	\$ 199.00
49370	HILTI TE50AVR ELEC COMBIHAMMER	Y	Yes	\$ 9.00	\$ 45.00	\$ 133.00	\$ 397.00
50080	HILTI 1/2" ELEC. HAMMER DRILL	Y	Yes	\$ 2.00	\$ 6.00	\$ 17.00	\$ 51.00
50300	HAMMER DRILL-HILTI TE5/TE6S/7C	Y	Yes	\$ 2.00	\$ 6.00	\$ 17.00	\$ 51.00
50310	HILTI HAMMER DRILL TE16/25/24	Y	Yes	\$ 2.00	\$ 7.00	\$ 20.00	\$ 60.00
50350	HILTI TE-75/76 HAMMER DRILL	Y	Yes	\$ 4.00	\$ 17.00	\$ 50.00	\$ 150.00
50360	HILTI HAMMER DRILL/CHIPPR TE92	Y	Yes	\$ 4.00	\$ 17.00	\$ 50.00	\$ 150.00
59060	HILTI PX 10 HOLE FINDER	Y	Yes	\$ 4.00	\$ 17.00	\$ 50.00	\$ 150.00
85590	DRILLSPOTTER DRILLING EXIT LOC	Y	Yes	\$ 2.00	\$ 6.00	\$ 17.00	\$ 51.00
Decking Guns - 1050							
50920	HILTI STAND-UP DECKING GUN	N	Yes	\$ 10.00	\$ 46.00	\$ 138.00	\$ 414.00
50930	HILTI STAND-UP SCREW GUN	Y	Yes	\$ 3.00	\$ 13.00	\$ 37.00	\$ 110.00
51930	CORDLESS STAND-UP DECKING GUN	Y	Yes	\$ 8.00	\$ 39.00	\$ 116.00	\$ 348.00
Screw Guns - 1060							
49820	ROCKER ELEC. POLE SCREWGUN	Y	Yes	\$ 2.00	\$ 7.00	\$ 20.00	\$ 60.00
50810	ELE SCREWDRIVER HD "TEK"0-2500	Y	Yes	\$ 1.00	\$ 4.00	\$ 11.00	\$ 31.00
50820	ELE SCREWDRIVER "DRYWALL"-4000	Y	Yes	\$ 1.00	\$ 4.00	\$ 11.00	\$ 31.00
50840	HILTI DRYWALL SCREWGUN-SF4000	Y	Yes	\$ 1.00	\$ 4.00	\$ 11.00	\$ 31.00
50870	QUIK DRIVE AUTO-FEED SCREWGUN	Y	Yes	\$ 2.00	\$ 8.00	\$ 24.00	\$ 71.00
51800	18V AUTO-FEED SCREWGUN 2500RPM	Y	Yes	\$ 2.00	\$ 6.00	\$ 17.00	\$ 51.00
51820	CORDLESS DRYWALL SCREWGUN KIT	Y	Yes	\$ 2.00	\$ 8.00	\$ 24.00	\$ 71.00
51830	HILTI 22V SCREWGUN W/ MAG. KIT	Y	Yes	\$ 3.00	\$ 12.00	\$ 36.00	\$ 108.00
Staplers & Nailers - 1070							
50880	HILTI GX3/120 GAS TRACK GUN	Y	Yes	\$ 5.00	\$ 25.00	\$ 73.00	\$ 219.00
50890	HILTI STUD GUN(DX-A41/36M/460)	Y	Yes	\$ 5.00	\$ 25.00	\$ 73.00	\$ 219.00
50900	HILTI DX 351-CT CEILING GUN	Y	Yes	\$ 8.00	\$ 39.00	\$ 116.00	\$ 348.00
50910	TRAK-IT DRYWALL TRACK GUN	Y	Yes	\$ 3.00	\$ 13.00	\$ 37.00	\$ 110.00
50940	TRAKFAST DRYWALL TRACK GUN	Y	Yes	\$ 2.00	\$ 8.00	\$ 24.00	\$ 71.00
GENERATOR AND LIGHT PLANTS/TOW - 11							
Generators, Diesel - 1110							
32100	WACKER 20 KW DIESEL GENERATOR	N	No	\$ 32.00	\$ 160.00	\$ 478.00	\$ 1,434.00
32110	WACKER 38 KW DIESEL GENERATOR	N	No	\$ 34.00	\$ 169.00	\$ 507.00	\$ 1,520.00

		Bulk	Small Tool	HOUR	DAY	WEEK	MONTH
32150	225 KW DIESEL POWER GENERATOR	N	No	\$ 103.00	\$ 515.00	\$ 1,544.00	\$ 4,631.00
Generators, Gasoline - 1120							
32000	GAS POWER GENERATOR 10000 WATT	N	No	\$ 19.00	\$ 95.00	\$ 285.00	\$ 855.00
32010	GAS POWER GENERATOR 6500 WATT	N	No	\$ 13.00	\$ 62.00	\$ 184.00	\$ 552.00
32050	HONDA 2000 GAS POWER GENERATOR	N	No	\$ 4.00	\$ 17.00	\$ 50.00	\$ 150.00
32080	11 HP GAS POWER GENERATOR-110V	N	No	\$ 15.00	\$ 73.00	\$ 219.00	\$ 655.00
Light Towers - 1130							
51980	110V PORTABLE LIGHT STAND	N	No	\$ 5.00	\$ 25.00	\$ 74.00	\$ 221.00
85710	DIESEL PORTA.LIGHT.SYS.-4 BULB	N	No	\$ 13.00	\$ 61.00	\$ 182.00	\$ 546.00
Temporary Power Transformers - 1140							
00130	TEMPORARY POWER TRANSFORMER	N	No	\$ 14.00	\$ 69.00	\$ 206.00	\$ 618.00
00140	480V TRANSFORMER W/ 110V PLUGS	N	No	\$ 40.00	\$ 196.00	\$ 588.00	\$ 1,764.00
49250	PORTABLE POWER TURTLE	Y	No	\$ 3.00	\$ 12.00	\$ 34.00	\$ 100.00
68140	480V SPLITTER POWER CORD	Y	No	\$ 3.00	\$ 15.00	\$ 44.00	\$ 132.00
68150	480V 50' POWER CORD W/PLUGS	Y	No	\$ 4.00	\$ 19.00	\$ 56.00	\$ 166.00
68160	480V 100' POWER CORD W/PLUGS	Y	No	\$ 8.00	\$ 37.00	\$ 111.00	\$ 331.00
HOISTS, LIFTING & MAT'L HANDLI - 12							
Material Handling Accessories - 1200							
30000	TOOL LIFT PLATFORM-4'WX6'LX4'H	Y	No	\$ 10.00	\$ 50.00	\$ 150.00	\$ 448.00
30010	H/M 3T DEMO BOX - 4'WX8'LX2'H	Y	No	\$ 6.00	\$ 28.00	\$ 83.00	\$ 249.00
30020	TOOL LIFT BASKET 3X3X2 2500#	Y	No	\$ 5.00	\$ 23.00	\$ 67.00	\$ 199.00
30100	SEA CAN LIFTING LUGS - SET	Y	Yes	\$ 6.00	\$ 27.00	\$ 81.00	\$ 243.00
38040	ROUST-A-BOU CABLE HOIST-MANU.	Y	No	\$ 11.00	\$ 51.00	\$ 153.00	\$ 457.00
84600	100T TRAKSPORTER SYSTEM	N	No	\$ 193.00	\$ 965.00	\$ 2,895.00	\$ 8,683.00
84700	MATJACK 37 TON AIRBAG SYSTEM	N	No	\$ 13.00	\$ 61.00	\$ 182.00	\$ 546.00
Material Handling Carts - 1204							
05450	MAN. HYD. PALLET TRUCK X-WIDE	Y	No	\$ 3.00	\$ 13.00	\$ 37.00	\$ 111.00
05460	MANUAL HYD. PALLET TRUCK-5000#	Y	No	\$ 3.00	\$ 13.00	\$ 37.00	\$ 111.00
05470	PALLET TRUCKS - 12 VOLT	N	No	\$ 10.00	\$ 49.00	\$ 147.00	\$ 441.00
84500	RUBBER TIRED FARM WAGON	N	No	\$ 5.00	\$ 23.00	\$ 67.00	\$ 199.00
84730	2-WHL. POLY CASTER DOLLY - 2T	Y	No	\$ 2.00	\$ 7.00	\$ 19.00	\$ 56.00
84750	H/M 16" SQ 4-WHEEL STEEL DOLLY	Y	No	\$ 3.00	\$ 12.00	\$ 34.00	\$ 100.00
84760	16" SQ 4-WHEEL ALUM DOLLY - 2T	N	No	\$ 3.00	\$ 12.00	\$ 34.00	\$ 100.00
84770	24" SQ 4-WHL STEEL DOLLY - 2T	N	No	\$ 3.00	\$ 12.00	\$ 34.00	\$ 100.00
84780	24" SQ 4-WHL STEEL DOLLY - 4T	N	No	\$ 4.00	\$ 16.00	\$ 47.00	\$ 139.00
84790	1100# ROLLING SCISSORS TABLE	Y	No	\$ 3.00	\$ 12.00	\$ 34.00	\$ 100.00
84810	12.5 TON EXPRESS DOLLY	Y	No	\$ 4.00	\$ 17.00	\$ 50.00	\$ 150.00
84820	3-WHEEL SWIVEL DOLLY 2 TON	N	No	\$ 4.00	\$ 18.00	\$ 52.00	\$ 155.00
84830	H/M 4-WHL. STEEL CART - 6 TON	Y	No	\$ 6.00	\$ 28.00	\$ 83.00	\$ 249.00
84840	1 TON MACHINERY MOVER - 1 PAIR	Y	No	\$ 3.00	\$ 12.00	\$ 34.00	\$ 100.00
84850	10 TON POLY COMPACT DOLLY KIT	Y	No	\$ 4.00	\$ 17.00	\$ 50.00	\$ 150.00
84860	12.5 TON POLY SLIM DOLLY	Y	No	\$ 3.00	\$ 12.00	\$ 34.00	\$ 100.00
84870	20 TON POLY-WHEEL DOLLY	Y	No	\$ 3.00	\$ 12.00	\$ 34.00	\$ 100.00
84880	15 TON 4-WHEEL COMPACT DOLLY	Y	No	\$ 3.00	\$ 12.00	\$ 34.00	\$ 100.00
84890	3 TON MACHINERY MOVER - 1 PAIR	Y	No	\$ 9.00	\$ 41.00	\$ 122.00	\$ 366.00
84900	MANUAL DRYWALL LIFT	Y	No	\$ 8.00	\$ 40.00	\$ 120.00	\$ 360.00
84910	5-WHEEL 6T 360 DEG. HEX. DOLLY	N	No	\$ 7.00	\$ 35.00	\$ 103.00	\$ 309.00
84920	7.5T POLY CASTER DOLLY W/SWVL.	Y	No	\$ 2.00	\$ 6.00	\$ 18.00	\$ 52.00
84930	GKS 4.4 TON 3-PT DOLLY SYSTEM	Y	No	\$ 3.00	\$ 12.00	\$ 34.00	\$ 100.00
84940	AMITAL 13 TON 3-PT DOLLY SYST	Y	No	\$ 10.00	\$ 50.00	\$ 150.00	\$ 448.00
84950	AMER/SOLVING AIR DOLLY SYS.34T	N	Yes	\$ 23.00	\$ 111.00	\$ 331.00	\$ 993.00
84960	AMITAL 6 TON 3-PT DOLLY SYSTEM	Y	No	\$ 6.00	\$ 28.00	\$ 83.00	\$ 249.00
84980	AMITAL 3.3T POLY CASTER DOLLY	Y	No	\$ 3.00	\$ 11.00	\$ 31.00	\$ 91.00
84990	ADAPA 2-WHEELED DOOR CART	Y	No	\$ 3.00	\$ 14.00	\$ 40.00	\$ 118.00

		Bulk	Small Tool	HOUR	DAY	WEEK	MONTH
85000	6.6T POLY CASTER DOLLY W/SWVL.	Y	No	\$ 5.00	\$ 23.00	\$ 67.00	\$ 199.00
85020	4-WHL. DRYWALL STUD RACK CART	Y	Yes	\$ 5.00	\$ 25.00	\$ 74.00	\$ 221.00
85030	DOOR HANDLING CART - 4 WHEELED	Y	No	\$ 3.00	\$ 13.00	\$ 39.00	\$ 115.00
85040	6-WHL L.D. FLAT CART W/ HANDLE	Y	No	\$ 1.00	\$ 5.00	\$ 13.00	\$ 39.00
85050	6 TON EXPRESS DOLLY	Y	No	\$ 4.00	\$ 19.00	\$ 56.00	\$ 168.00
85060	DOORMINATOR DOOR HANDLING CART	Y	No	\$ 3.00	\$ 13.00	\$ 39.00	\$ 115.00
85070	DOORJACK 100 DOOR CART	N	No	\$ 12.00	\$ 56.00	\$ 166.00	\$ 497.00
85080	HILLMAN 7-1/2 T SWIVEL DOLLY	Y	No	\$ 4.00	\$ 20.00	\$ 58.00	\$ 174.00
85100	HILLMAN 3-3/4T SWIVEL DOLLY	Y	No	\$ 3.00	\$ 14.00	\$ 41.00	\$ 121.00
85120	EXPRESS DOLLY - 25 TON	Y	No	\$ 6.00	\$ 26.00	\$ 76.00	\$ 227.00
85130	EXPRESS DOLLY - 44 TON	Y	No	\$ 8.00	\$ 40.00	\$ 120.00	\$ 360.00
85140	EXPRESS DOLLY - 50 TON	Y	No	\$ 9.00	\$ 44.00	\$ 130.00	\$ 389.00
85150	H/M STEEL 4-WHEELED MAT'L CART	Y	No	\$ 3.00	\$ 13.00	\$ 37.00	\$ 111.00
85190	FIFTH WHEEL STEERWAGON - 20T	N	No	\$ 16.00	\$ 80.00	\$ 240.00	\$ 718.00
85200	HILMAN 15 TON SWIVEL EXP DOLLY	Y	No	\$ 5.00	\$ 22.00	\$ 66.00	\$ 198.00
85210	100 TON FLAT-TOP EXPRESS DOLLY	Y	No	\$ 8.00	\$ 39.00	\$ 117.00	\$ 349.00
85230	4-WHEELED MATERIAL CART- 2 TON	N	No	\$ 4.00	\$ 17.00	\$ 50.00	\$ 150.00
85260	4-WHEEL H.D. DRYWALL CART	Y	No	\$ 2.00	\$ 6.00	\$ 17.00	\$ 51.00
85270	PRE-CAST 2-WHEELED CART (H/M)	Y	No	\$ 4.00	\$ 18.00	\$ 54.00	\$ 162.00
85280	HILMAN 10 TON SWIVEL EXP DOLLY	Y	No	\$ 4.00	\$ 19.00	\$ 56.00	\$ 168.00
85340	HARDWOOD DECK DOLLY - 8 TON	N	No	\$ 8.00	\$ 40.00	\$ 120.00	\$ 360.00
85350	BLUE KNOCK-DOWN DOLLY	N	No	\$ 15.00	\$ 72.00	\$ 216.00	\$ 647.00
Air Tuggers - 1208							
38090	1 TON AIR UTILITY WINCH/TUGGER	N	No	\$ 14.00	\$ 67.00	\$ 199.00	\$ 596.00
38100	2 TON AIR UTILITY WINCH/TUGGER	N	No	\$ 17.00	\$ 83.00	\$ 249.00	\$ 745.00
38110	5 TON AIR UTILITY WINCH/TUGGER	N	No	\$ 26.00	\$ 127.00	\$ 379.00	\$ 1,137.00
Dumpsters - 1212							
29780	BLUE SILAGE CART W/ AIR TIRES	Y	No	\$ 3.00	\$ 13.00	\$ 37.00	\$ 111.00
29850	1 YD FORKLIFT DUMPSTER W/ WHLS	Y	No	\$ 5.00	\$ 23.00	\$ 67.00	\$ 199.00
29930	RUBBERMAID DUMP CART - 1.5 YD.	Y	No	\$ 3.00	\$ 13.00	\$ 37.00	\$ 111.00
29960	1 YARD FORKLIFT DUMPSTER	Y	No	\$ 4.00	\$ 19.00	\$ 56.00	\$ 166.00
29970	RUBBERMAID DUMP CART - 1/2 YD	Y	No	\$ 1.00	\$ 5.00	\$ 13.00	\$ 39.00
29980	2 YARD FORKLIFT DUMPSTER	Y	No	\$ 5.00	\$ 25.00	\$ 74.00	\$ 221.00
29990	RUBBERMAID DUMP CART - 1 YD	Y	No	\$ 1.00	\$ 5.00	\$ 15.00	\$ 45.00
Chain Come Along - 1216							
38300	L.H. 3/4 TON COMEALONG - (20')	N	No	\$ 6.00	\$ 26.00	\$ 78.00	\$ 233.00
38310	1-1/2 TON COMEALONG - (20')	N	No	\$ 7.00	\$ 32.00	\$ 94.00	\$ 282.00
38330	3 TON COMEALONG - (20')	N	No	\$ 8.00	\$ 37.00	\$ 111.00	\$ 331.00
38340	6 TON COMEALONG - (20'/22')	N	No	\$ 10.00	\$ 49.00	\$ 147.00	\$ 441.00
39300	S.H. 3/4 TON COMEALONG - 20'	N	No	\$ 6.00	\$ 26.00	\$ 78.00	\$ 233.00
Running Beams / Steel Plate - 1222							
38400	13' RUNNING BEAM W/CHANLS	Y	No	\$ 3.00	\$ 13.00	\$ 37.00	\$ 110.00
38410	20' RUNNING BEAM W/CHANLS	Y	No	\$ 4.00	\$ 19.00	\$ 56.00	\$ 166.00
38420	26' RUNNING BEAM W/ CHANNELS	Y	No	\$ 5.00	\$ 25.00	\$ 74.00	\$ 220.00
38430	30' RUNNING BEAM W/ CHANNELS	Y	No	\$ 6.00	\$ 26.00	\$ 78.00	\$ 233.00
38440	46' RUNNING BEAM W/ CHANNELS	Y	No	\$ 6.00	\$ 28.00	\$ 83.00	\$ 248.00
38450	60' RUNNING BEAM W/ CHANNELS	Y	No	\$ 8.00	\$ 37.00	\$ 109.00	\$ 326.00
38460	85' RUNNING BEAM W/ CHANNELS	Y	No	\$ 11.00	\$ 52.00	\$ 154.00	\$ 461.00
38470	BIG RED PICKING RINGS	Y	No	\$ 1.00	\$ 3.00	\$ 8.00	\$ 23.00
38580	1/2"X4'X8' STEEL PLATE	Y	No	\$ 1.00	\$ 5.00	\$ 13.00	\$ 39.00
38590	1"X4'X8' STEEL PLATE	Y	No	\$ 2.00	\$ 9.00	\$ 26.00	\$ 78.00
38600	1"X4'X10' STEEL PLATE	Y	No	\$ 3.00	\$ 11.00	\$ 33.00	\$ 98.00
38610	1"X4'X12' STEEL PLATE	Y	No	\$ 3.00	\$ 14.00	\$ 40.00	\$ 118.00
38620	1"X8'X10' PLATE STEEL	Y	No	\$ 5.00	\$ 23.00	\$ 67.00	\$ 199.00

		Bulk	Small Tool	HOUR	DAY	WEEK	MONTH
38630	1-1/2"X8'X10' PLATE STEEL	Y	No	\$ 6.00	\$ 28.00	\$ 83.00	\$ 249.00
Chain Hoist, Electric - 1228							
38130	1 TON 110V CHAIN FALL - (30')	N	No	\$ 18.00	\$ 86.00	\$ 258.00	\$ 772.00
38200	3 TON 440V/3PH CHAIN FALL(75')	N	No	\$ 49.00	\$ 245.00	\$ 735.00	\$ 2,205.00
38220	2 TON 110V CHAIN FALL- (40')	N	No	\$ 37.00	\$ 184.00	\$ 552.00	\$ 1,654.00
38230	1/2 TON CHAIN HOIST	N	No	\$ 17.00	\$ 82.00	\$ 245.00	\$ 735.00
Forklift Rough Terrain Ex. Boo - 1236							
29860	PETTIBONE 1 CU.YD. MAT. BUCKET	N	No	\$ 10.00	\$ 49.00	\$ 147.00	\$ 441.00
29880	DYNALIFT 3/4 YD CONC. HOPPER	N	No	\$ 14.00	\$ 67.00	\$ 199.00	\$ 596.00
Forklift Attachments - 1248							
29760	8000# STD. FORKLIFT JIB - EXPL	N	No	\$ 10.00	\$ 49.00	\$ 147.00	\$ 441.00
29770	CAT. 12K R/T FORKLIFT JIB	N	No	\$ 24.00	\$ 116.00	\$ 348.00	\$ 1,043.00
29790	5 TON FORKLIFT LIFTING HOOK	Y	No	\$ 2.00	\$ 6.00	\$ 17.00	\$ 51.00
29810	8000# PIVOTING FORKLIFT JIB	N	No	\$ 10.00	\$ 49.00	\$ 147.00	\$ 441.00
29820	4000# PIVOTING FORKLIFT JIB	N	No	\$ 5.00	\$ 25.00	\$ 74.00	\$ 221.00
29830	15000# TELESOPNG FORKLIFT JIB	N	No	\$ 34.00	\$ 166.00	\$ 497.00	\$ 1,489.00
29840	6000# TELESOPING FORKLIFT JIB	Y	No	\$ 20.00	\$ 98.00	\$ 294.00	\$ 882.00
29900	FORKLIFT JIB ATTACH.-4000# CAP	Y	No	\$ 3.00	\$ 15.00	\$ 44.00	\$ 131.00
29910	FORKLIFT JIB ATTACH.-5000# CAP	Y	No	\$ 4.00	\$ 16.00	\$ 47.00	\$ 139.00
29920	H/M FORKLIFT CRANE HOOK - 2T	Y	No	\$ 2.00	\$ 6.00	\$ 17.00	\$ 51.00
29940	FORKLIFT EXTENSION (8')	Y	No	\$ 4.00	\$ 19.00	\$ 56.00	\$ 166.00
29950	FORKLIFT EXTENSIONS (6')	Y	No	\$ 4.00	\$ 19.00	\$ 56.00	\$ 166.00
Hydraulic Rams/Power Units - 1252							
05350	MASONRY HYD ROCK SPLITTER	N	No	\$ 14.00	\$ 67.00	\$ 200.00	\$ 599.00
41030	ELEC. HYD. PUMP -SINGLE ACTING	N	No	\$ 13.00	\$ 62.00	\$ 184.00	\$ 552.00
41060	PORTA POWER PUMP-DOUBLE ACTING	N	No	\$ 12.00	\$ 56.00	\$ 166.00	\$ 497.00
41070	100T TALL"ALUM." HYD RAM-1 ACT	Y	No	\$ 12.00	\$ 56.00	\$ 166.00	\$ 497.00
41080	100T SHORT RAM-1 ACT. (5")	Y	No	\$ 7.00	\$ 31.00	\$ 93.00	\$ 277.00
41090	100T TALL RAM-1 ACT. (11")	Y	No	\$ 8.00	\$ 37.00	\$ 111.00	\$ 331.00
41150	ELECTRIC HYDRAULIC WRENCH PUMP	N	No	\$ 13.00	\$ 62.00	\$ 184.00	\$ 552.00
41240	28V CORDLESS HYDRAULIC PUMP	N	No	\$ 10.00	\$ 50.00	\$ 150.00	\$ 448.00
41270	150 TON HYDRAULIC RAM (8")	Y	No	\$ 12.00	\$ 56.00	\$ 166.00	\$ 497.00
41280	150 TON HYDRAULIC RAM (12")	Y	No	\$ 14.00	\$ 67.00	\$ 199.00	\$ 596.00
41360	9T ELEC. MOBILE LIFTING SYSTEM	N	No	\$ 26.00	\$ 127.00	\$ 381.00	\$ 1,142.00
41370	22,000# ELEC. FORKLIFT HOIST	N	No	\$ 38.00	\$ 188.00	\$ 563.00	\$ 1,688.00
Hydraulic Jacks - 1256							
41040	5-25 TON HYDRO. BOTTLE JACK	Y	No	\$ 4.00	\$ 17.00	\$ 49.00	\$ 146.00
41050	30-50 TON HYDRO. BOTTLE JACK	Y	No	\$ 3.00	\$ 12.00	\$ 34.00	\$ 100.00
41110	4 TON HYD FORKLIFT JACK SHOP	Y	No	\$ 3.00	\$ 12.00	\$ 34.00	\$ 100.00
41130	11 TON HYDRAULIC TOE JACK	N	No	\$ 12.00	\$ 56.00	\$ 166.00	\$ 497.00
Mechanical Jacks - 1260							
41100	5 TON MECH. (TRACK/TOE) JACK	Y	No	\$ 4.00	\$ 17.00	\$ 49.00	\$ 147.00
41120	10 TON MECH.(TRACK/TOE) JACK	Y	No	\$ 4.00	\$ 19.00	\$ 56.00	\$ 166.00
Blocking - 1262							
41510	1X6X3' HARDWOOD BLOCKING	Y	No	\$ 1.00	\$ 1.00	\$ 2.00	\$ 4.00
41520	2X6X3' HARDWOOD BLOCKING	Y	No	\$ 1.00	\$ 1.00	\$ 2.00	\$ 6.00
41530	4X4X3' HARDWOOD BLOCKING	Y	No	\$ 1.00	\$ 1.00	\$ 2.00	\$ 6.00
41540	4X4X8' HARDWOOD BLOCKING	Y	No	\$ 1.00	\$ 1.00	\$ 1.00	\$ 3.00
41550	6X6X2' HARDWOOD BLOCKING	Y	No	\$ 1.00	\$ 1.00	\$ 1.00	\$ 3.00
41560	6X6X3' HARDWOOD BLOCKING	Y	No	\$ 1.00	\$ 1.00	\$ 1.00	\$ 3.00
41570	6X6X8' HARDWOOD BLOCKING	Y	No	\$ 1.00	\$ 1.00	\$ 2.00	\$ 6.00
41580	6X8X3' HARDWOOD BLOCKING	Y	No	\$ 1.00	\$ 1.00	\$ 2.00	\$ 4.00
41590	6X8X4' HARDWOOD BLOCKING	Y	No	\$ 1.00	\$ 1.00	\$ 2.00	\$ 4.00
41600	6X8X8' HARDWOOD BLOCKING	Y	No	\$ 1.00	\$ 1.00	\$ 2.00	\$ 5.00

		Bulk	Small Tool	HOUR	DAY	WEEK	MONTH
41610	6X6X4' HARDWOOD BLOCKING	Y	No	\$ 1.00	\$ 1.00	\$ 2.00	\$ 4.00
41620	6X6X16' HARDWOOD BLOCKING	Y	No	\$ 1.00	\$ 2.00	\$ 4.00	\$ 11.00
41630	12X12X2' DF BLOCKING	Y	No	\$ 1.00	\$ 1.00	\$ 3.00	\$ 7.00
41640	12"X12"X3' DF BLOCKING	Y	No	\$ 1.00	\$ 1.00	\$ 3.00	\$ 9.00
41650	12"X12"X4' DF BLOCKING	Y	No	\$ 1.00	\$ 2.00	\$ 4.00	\$ 12.00
41660	12"X12"X6' DF BLOCKING	Y	No	\$ 1.00	\$ 2.00	\$ 6.00	\$ 16.00
41670	12"X12"X8' DF BLOCKING	Y	No	\$ 1.00	\$ 3.00	\$ 7.00	\$ 21.00
41680	12"X12"X10' DF BLOCKING	Y	No	\$ 1.00	\$ 4.00	\$ 10.00	\$ 28.00
41690	12"X12"X12' DF BLOCKING	Y	No	\$ 1.00	\$ 4.00	\$ 10.00	\$ 30.00
41700	12"X12"X16' DF BLOCKING	Y	No	\$ 1.00	\$ 5.00	\$ 13.00	\$ 38.00
41710	12"X12"X20' DF BLOCKING	Y	No	\$ 2.00	\$ 6.00	\$ 16.00	\$ 48.00
41720	12"X12"X22' DF BLOCKING	Y	No	\$ 2.00	\$ 6.00	\$ 18.00	\$ 53.00
Gantries - 1264							
37950	SPANCO 3T STEEL GANTRY CRANE	N	No	\$ 13.00	\$ 61.00	\$ 182.00	\$ 546.00
37960	SPANCO 3T ALUM. GANTRY SET	N	No	\$ 28.00	\$ 138.00	\$ 414.00	\$ 1,242.00
37970	2-PC. NARROW GANTRY SET(4'-7')	Y	No	\$ 4.00	\$ 20.00	\$ 58.00	\$ 172.00
38000	2-PC. SHORT GANTRY SET (4'-7')	N	No	\$ 4.00	\$ 20.00	\$ 58.00	\$ 172.00
38010	2-PC. "I" GANTRY SET (8'-16')	N	No	\$ 7.00	\$ 35.00	\$ 104.00	\$ 311.00
38020	2-PC. TALL GANTRY SET(9'-16.5')	N	No	\$ 11.00	\$ 51.00	\$ 152.00	\$ 455.00
Gear Pullers - 1268							
41380	15T 3-JAW HYD. PULLER W/HANDLE	Y	No	\$ 4.00	\$ 17.00	\$ 50.00	\$ 150.00
41390	POWERTEAM GEAR PUSH-PULLER SET	N	No	\$ 8.00	\$ 38.00	\$ 114.00	\$ 342.00
41400	POSI-LOK 10 T GEAR PULLER-MANU	Y	No	\$ 1.00	\$ 4.00	\$ 12.00	\$ 34.00
41410	POSI-LOK 35T GEAR PULLER-MANUA	Y	No	\$ 3.00	\$ 12.00	\$ 34.00	\$ 101.00
41420	POSI-LOK 40T GEAR PULLER-MANUL	Y	No	\$ 3.00	\$ 14.00	\$ 40.00	\$ 118.00
41430	POWERTEAM 10T HYD. GEAR PULLER	Y	No	\$ 3.00	\$ 13.00	\$ 39.00	\$ 117.00
41440	17-1/2T 3-JAW HYD. GEAR PULLER	Y	No	\$ 4.00	\$ 19.00	\$ 56.00	\$ 166.00
41450	POWERTEAM 30T HYD GEAR PULLER	Y	No	\$ 6.00	\$ 29.00	\$ 86.00	\$ 258.00
41460	POWERTEAM 50T HYD GEAR PULLER	Y	No	\$ 9.00	\$ 42.00	\$ 126.00	\$ 377.00
41490	30 TON PULLEY PULLER SET	Y	No	\$ 6.00	\$ 26.00	\$ 76.00	\$ 228.00
41500	100 TON HYDRA.PULLEY PULLER	N	No	\$ 20.00	\$ 100.00	\$ 300.00	\$ 900.00
Porta-Powers, Hydraulic - 1284							
41000	PORTA POWER PUMP-MANUAL-SMALL	Y	Yes	\$ 3.00	\$ 14.00	\$ 42.00	\$ 126.00
41010	PORTA POWER PUMP-MANUAL-BIG	Y	Yes	\$ 5.00	\$ 23.00	\$ 69.00	\$ 206.00
41730	1TON DUCK BILL RAM 9/16-4	Y	Yes	\$ 2.00	\$ 7.00	\$ 20.00	\$ 60.00
41740	5 TON BUTTON RAM (1 5/8")	Y	Yes	\$ 1.00	\$ 5.00	\$ 15.00	\$ 45.00
41750	10 TON BUTTON RAM (1 3/4")	Y	Yes	\$ 2.00	\$ 7.00	\$ 20.00	\$ 59.00
41760	10 TON SHORT RAM (3 1/2")	Y	Yes	\$ 2.00	\$ 9.00	\$ 26.00	\$ 78.00
41770	10 TON SHORT RAM (4 3/4")	Y	Yes	\$ 2.00	\$ 6.00	\$ 17.00	\$ 51.00
41780	10 TON TALL RAM (12")	Y	Yes	\$ 2.00	\$ 8.00	\$ 24.00	\$ 72.00
41790	10 TON PULL BACK RAM	Y	Yes	\$ 2.00	\$ 8.00	\$ 23.00	\$ 67.00
41800	25 TON SHORT RAM (5 1/2")	Y	Yes	\$ 2.00	\$ 10.00	\$ 28.00	\$ 83.00
41810	25 TON TALL RAM (10 3/4")	Y	Yes	\$ 3.00	\$ 13.00	\$ 37.00	\$ 111.00
41820	30 TON BUTTON/PANCAKE RAM	Y	Yes	\$ 4.00	\$ 18.00	\$ 53.00	\$ 158.00
41830	30 TON SHORT RAM (4 5/8")	Y	Yes	\$ 4.00	\$ 16.00	\$ 46.00	\$ 136.00
41840	30 TON TALL RAM (9 3/4")	Y	Yes	\$ 6.00	\$ 27.00	\$ 80.00	\$ 238.00
41850	50 TON SHORT (RAM 5")	Y	Yes	\$ 3.00	\$ 15.00	\$ 44.00	\$ 131.00
41860	55 TON SHORT RAM 5" S/A	Y	Yes	\$ 3.00	\$ 15.00	\$ 44.00	\$ 131.00
41870	55 TON TALL RAM 11" S/A	Y	Yes	\$ 3.00	\$ 15.00	\$ 44.00	\$ 131.00
Wrenches, Torque - 1288							
51240	ELE 2-WAY TORQUE WRENCH GNR81E	N	No	\$ 10.00	\$ 46.00	\$ 138.00	\$ 414.00
51340	ELE 2-WAY TORQUE WRENCH GNR31E	N	No	\$ 12.00	\$ 59.00	\$ 175.00	\$ 524.00
51350	RAPTOR PNEUMATIC TORQUE WRENCH	N	No	\$ 23.00	\$ 111.00	\$ 331.00	\$ 993.00
51360	ELE 2-WAY TORQUE WRENCH SR211E	N	No	\$ 37.00	\$ 182.00	\$ 546.00	\$ 1,638.00

		Bulk	Small Tool	HOUR	DAY	WEEK	MONTH
51370	ELE 2-WAY TORQUE WRENCH SR171E	N	No	\$ 32.00	\$ 160.00	\$ 480.00	\$ 1,440.00
51380	ELE 2-WAY TORQUE WRENCH SR121E	N	No	\$ 24.00	\$ 116.00	\$ 348.00	\$ 1,043.00
51390	ELEC 2-WAY TORQUE WRENCH SR71E	N	No	\$ 9.00	\$ 45.00	\$ 133.00	\$ 397.00
51410	ELEC. ROTOR GEAR WRENCH SYS.	N	No	\$ 50.00	\$ 249.00	\$ 745.00	\$ 2,234.00
51460	V-RAD 16 ELEC 1" TORQUE WRENCH	N	No	\$ 24.00	\$ 116.00	\$ 348.00	\$ 1,043.00
51461	DB-RAD 18V 3/4" TORQUE WRENCH	N	No	\$ 23.00	\$ 111.00	\$ 331.00	\$ 993.00
51470	E-RAD 4000 ELEC. TORQUE WRENCH	N	No	\$ 95.00	\$ 475.00	\$ 1,423.00	\$ 4,268.00
51480	E-RAD 3000 ELEC. TORQUE WRENCH	N	No	\$ 82.00	\$ 408.00	\$ 1,224.00	\$ 3,672.00
51490	E-RAD 2000 ELEC. TORQUE WRENCH	N	No	\$ 77.00	\$ 381.00	\$ 1,142.00	\$ 3,425.00
51500	3/4" DR CORDLESS TORQUE WRENCH	N	No	\$ 27.00	\$ 133.00	\$ 397.00	\$ 1,191.00
51510	E-RAD 6000 ELEC. TORQUE WRENCH	N	No	\$ 99.00	\$ 491.00	\$ 1,473.00	\$ 4,417.00
51530	1"DR 4000NM ELEC TORQUE WRENCH	N	No	\$ 146.00	\$ 728.00	\$ 2,183.00	\$ 6,549.00
51540	1.5"DR 6500NM ELEC TORQ WRENCH	N	No	\$ 153.00	\$ 761.00	\$ 2,283.00	\$ 6,848.00
51550	E-RAD 2500 ELEC. TORQUE WRENCH	N	No	\$ 80.00	\$ 397.00	\$ 1,191.00	\$ 3,573.00
51560	REVO 8000 1.5" TORQUE WRENCH	N	No	\$ 183.00	\$ 913.00	\$ 2,739.00	\$ 8,215.00
84300	TORQUE MULTIPLIER (3/4"-1")	N	No	\$ 3.00	\$ 15.00	\$ 44.00	\$ 131.00
84310	TORQUE MULTIPLIER (1" -1 1/2")	N	No	\$ 6.00	\$ 29.00	\$ 87.00	\$ 261.00
84320	TORQUE MULTIPLIER (1/2"-1")	N	No	\$ 6.00	\$ 29.00	\$ 87.00	\$ 261.00
84340	MISSINGLINK MULTIPLIER 46 MM	N	No	\$ 6.00	\$ 28.00	\$ 83.00	\$ 249.00
84350	MISSING LINK MULTIPLIER 41 MM	N	No	\$ 6.00	\$ 28.00	\$ 83.00	\$ 249.00
84360	MISSINGLING MULTIPLIER - 36 MM	N	No	\$ 6.00	\$ 28.00	\$ 83.00	\$ 249.00
84370	MISSINGLINK MULTIPLIER - 55 MM	N	No	\$ 6.00	\$ 28.00	\$ 84.00	\$ 252.00
84380	MISSINGLINK MULTIPLIER - 60 MM	N	No	\$ 6.00	\$ 30.00	\$ 89.00	\$ 265.00
84390	MISSINGLINK MULTIPLIER - 6:1	N	No	\$ 10.00	\$ 46.00	\$ 138.00	\$ 414.00
84400	TORQUE MULTIPLIER(1/2"-1 1/2")	N	No	\$ 10.00	\$ 50.00	\$ 150.00	\$ 448.00
85290	1/2"DR. TORQUE WRENCH (0-250)	N	No	\$ 3.00	\$ 13.00	\$ 37.00	\$ 110.00
85300	TORQUE WRENCH 3/4" 60-300 FT/#	N	No	\$ 3.00	\$ 14.00	\$ 40.00	\$ 120.00
85310	TORQUE WRENCH 1" 0-1000 FT/LB	N	No	\$ 5.00	\$ 23.00	\$ 67.00	\$ 199.00
86330	TORQUE WRENCH 3/4" 100-600FT/#	N	No	\$ 5.00	\$ 25.00	\$ 75.00	\$ 224.00
86340	TORQUE WRENCH 3/4" 200-600FT/#	N	No	\$ 5.00	\$ 25.00	\$ 75.00	\$ 224.00
86370	3/8" DR. TORQUE WRENCH (0-75+)	N	No	\$ 3.00	\$ 12.00	\$ 34.00	\$ 100.00
Machinery Erection, Miscellane - 1292							
00040	INSIDE MICROMETER SET (2"-20")	Y	No	\$ 4.00	\$ 18.00	\$ 54.00	\$ 161.00
00050	INSIDE MICROMETER SET (8"-32")	Y	No	\$ 4.00	\$ 19.00	\$ 56.00	\$ 166.00
00060	INSIDE MICROMETER SET (6"-94")	Y	No	\$ 12.00	\$ 56.00	\$ 166.00	\$ 497.00
00090	TAPMATIC SELF-REV TAPPING CHUC	Y	No	\$ 8.00	\$ 38.00	\$ 114.00	\$ 342.00
00120	INSIDE MIC SET (2"-32")	Y	No	\$ 7.00	\$ 31.00	\$ 93.00	\$ 277.00
18200	GAS DRIVEN POST POUNDER	Y	Yes	\$ 3.00	\$ 12.00	\$ 34.00	\$ 100.00
19500	WIND TOWER ERECTION KIT	N	No	\$ 27.00	\$ 135.00	\$ 405.00	\$ 1,213.00
36010	"NEW" E-BOX ON WHEELS	N	No	\$ 50.00	\$ 249.00	\$ 745.00	\$ 2,234.00
37050	5" END CAP - LIFTING LUG 20TON	N	No	\$ 12.00	\$ 56.00	\$ 166.00	\$ 497.00
37070	6" END CAP - LIFTING LUG 50TON	N	Yes	\$ 14.00	\$ 67.00	\$ 199.00	\$ 596.00
37080	8" END CAP - LIFTING LUG 55TON	N	No	\$ 14.00	\$ 67.00	\$ 199.00	\$ 596.00
37900	H/M 3 TON BEAM PEDESTAL	N	No	\$ 5.00	\$ 24.00	\$ 71.00	\$ 213.00
37990	SUMNER LF750 CONTRACTOR LIFT	Y	No	\$ 10.00	\$ 47.00	\$ 140.00	\$ 418.00
38030	MANUAL CABLE MATERIAL LIFT	Y	No	\$ 10.00	\$ 48.00	\$ 144.00	\$ 431.00
38250	2 TON BEAM CLAMP / SCREW TP	Y	No	\$ 2.00	\$ 10.00	\$ 30.00	\$ 89.00
38260	3 TON BEAM CLAMP / SCREW TP	Y	No	\$ 3.00	\$ 12.00	\$ 34.00	\$ 100.00
38270	4 TON ADJ. BEAM CLAMP	Y	No	\$ 3.00	\$ 13.00	\$ 37.00	\$ 111.00
38280	5 TON BEAM CLAMP / SCREW TP	Y	No	\$ 3.00	\$ 14.00	\$ 41.00	\$ 122.00
38290	10 TON BEAM CLAMP / SCREW TP	Y	No	\$ 4.00	\$ 19.00	\$ 56.00	\$ 166.00
38320	3 TON BEAM TROLLEY	Y	No	\$ 5.00	\$ 23.00	\$ 67.00	\$ 199.00
38350	5 TON BEAM TROLLEY	Y	No	\$ 6.00	\$ 30.00	\$ 89.00	\$ 265.00
38360	6 TON BEAM TROLLEY	Y	No	\$ 7.00	\$ 31.00	\$ 93.00	\$ 277.00

		Bulk	Small Tool	HOUR	DAY	WEEK	MONTH
38370	10 TON HD BEAM TROLLEY (250#)	Y	No	\$ 8.00	\$ 37.00	\$ 111.00	\$ 331.00
38480	1 TON BEAM TROLLEY	Y	No	\$ 1.00	\$ 5.00	\$ 14.00	\$ 40.00
38490	2 TON BEAM TROLLEY	Y	No	\$ 2.00	\$ 7.00	\$ 21.00	\$ 62.00
38540	1 TON BEAM CLAMP/ SCREW TYPE	Y	No	\$ 1.00	\$ 4.00	\$ 10.00	\$ 29.00
38650	1 TON MERILL SWIVEL CLAMP	Y	No	\$ 3.00	\$ 15.00	\$ 43.00	\$ 128.00
38660	3 TON MERILL SWIVEL CLAMP	Y	No	\$ 5.00	\$ 23.00	\$ 67.00	\$ 199.00
38670	6 TON MERILL SWIVEL CLAMP	Y	No	\$ 7.00	\$ 33.00	\$ 98.00	\$ 294.00
38680	JOHNSON 8" SNATCHBLOCK 22T	Y	No	\$ 4.00	\$ 19.00	\$ 56.00	\$ 166.00
38690	JOHNSON 8" SNATCHBLOCK 12 TON	Y	No	\$ 4.00	\$ 16.00	\$ 47.00	\$ 139.00
38990	TRUSS STAND	Y	No	\$ 4.00	\$ 18.00	\$ 54.00	\$ 161.00
39150	15 TON ADJ. BEAM CLAMP	N	No	\$ 15.00	\$ 75.00	\$ 223.00	\$ 667.00
41140	3/4" SQ. DR. HYD. WRENCH T1	N	No	\$ 13.00	\$ 62.00	\$ 184.00	\$ 552.00
41160	1" SQ. DR. HYD. WRENCH - 3WHTW	N	No	\$ 15.00	\$ 72.00	\$ 216.00	\$ 646.00
41170	1-1/2" DR. HYD. WRENCH - 5WHTW	N	No	\$ 23.00	\$ 111.00	\$ 331.00	\$ 993.00
41180	HYD. TENSIONING PUMP 120/240V	N	No	\$ 31.00	\$ 155.00	\$ 464.00	\$ 1,390.00
41190	LARGE BOLT TENSIONING CYLINDER	N	No	\$ 15.00	\$ 72.00	\$ 216.00	\$ 646.00
41210	HYDRAULIC NUT SPLITTER - LARGE	N	No	\$ 23.00	\$ 111.00	\$ 331.00	\$ 993.00
41230	SMALL BOLT TENSIONING CYLINDER	N	No	\$ 14.00	\$ 68.00	\$ 203.00	\$ 607.00
41260	1.5" DR. HYD. WRENCH - #8/#10	N	No	\$ 32.00	\$ 160.00	\$ 480.00	\$ 1,440.00
41480	ELEC HYDRAULIC WRENCH SYSTEM	N	No	\$ 152.00	\$ 757.00	\$ 2,271.00	\$ 6,812.00
41900	HYTORC STEALTH2 HYD. WRENCH	N	No	\$ 24.00	\$ 116.00	\$ 348.00	\$ 1,043.00
41910	STEALTH2 RATCHET LINK (1-5/8")	N	No	\$ 20.00	\$ 100.00	\$ 300.00	\$ 900.00
41920	STEALTH2 RATCHET LINK 1-13/16	N	No	\$ 20.00	\$ 100.00	\$ 300.00	\$ 900.00
41930	STEALTH2 RATCHET LINK (2")	N	No	\$ 20.00	\$ 100.00	\$ 300.00	\$ 900.00
49380	110V DIGITAL BEARING HEATER	N	No	\$ 8.00	\$ 39.00	\$ 116.00	\$ 348.00
49500	CORDLESS RIVET GUN	Y	Yes	\$ 6.00	\$ 28.00	\$ 83.00	\$ 249.00
50380	BEARING HEATER INDUCT.110V- 8"	Y	No	\$ 3.00	\$ 15.00	\$ 45.00	\$ 135.00
50390	BEAR.HEATER INDUCTION(220-1PH)	N	No	\$ 7.00	\$ 35.00	\$ 105.00	\$ 314.00
50400	BEAR.HEATER DIGI.INDUCT.440V	N	No	\$ 21.00	\$ 102.00	\$ 304.00	\$ 910.00
50410	DIGITAL THERMOMETER	Y	No	\$ 1.00	\$ 4.00	\$ 11.00	\$ 31.00
60200	GRIZZLY 30" SHEET METAL MACHIN	Y	No	\$ 2.00	\$ 10.00	\$ 29.00	\$ 86.00
60300	MSC 7" HORT/VERT METAL BANDSAW	Y	No	\$ 4.00	\$ 20.00	\$ 59.00	\$ 177.00
60400	AMROX 50 TON HYDRAULIC PRESS	Y	No	\$ 5.00	\$ 22.00	\$ 66.00	\$ 197.00
68200	CORD HANGING STAND H/M	Y	No	\$ 1.00	\$ 4.00	\$ 10.00	\$ 29.00
85320	MEGOHMMETER MOTOR TESTER	Y	No	\$ 3.00	\$ 15.00	\$ 43.00	\$ 129.00
85360	FABRICATED PUMP MOTOR HOIST	N	No	\$ 13.00	\$ 64.00	\$ 190.00	\$ 569.00
85450	EDWARDS "JAWS IV" 75T IRONWKR.	N	No	\$ 44.00	\$ 217.00	\$ 651.00	\$ 1,952.00
85670	1 TON ENGINE HOIST MAN./HYDRO	N	No	\$ 3.00	\$ 14.00	\$ 40.00	\$ 120.00
85690	100T FLOOR HYDRO PRESS	N	No	\$ 6.00	\$ 27.00	\$ 81.00	\$ 242.00
85730	VOGEL ARC-FIT HANDRAIL PRESS	Y	No	\$ 3.00	\$ 13.00	\$ 39.00	\$ 117.00
85760	KLEER-FLO PARTS WASHER	N	No	\$ 3.00	\$ 12.00	\$ 34.00	\$ 100.00
99950	CRIBBING TOWER	Y	No	\$ 3.00	\$ 13.00	\$ 39.00	\$ 117.00
Work Platforms - 1296							
22000	10X20' H/M STEEL TABLE	Y	No	\$ 15.00	\$ 74.00	\$ 221.00	\$ 662.00
30030	TRAILER MOBILE WORK PLATFORM	Y	No	\$ 6.00	\$ 26.00	\$ 76.00	\$ 227.00
30040	TRAILER WORK PLATFORM HANDRAIL	Y	No	\$ 1.00	\$ 4.00	\$ 10.00	\$ 29.00
30050	TRAILER WORK PLATFORM ENDRAIL	Y	No	\$ 1.00	\$ 3.00	\$ 7.00	\$ 19.00
51040	METAL FOLDING WORKBENCH	Y	No	\$ 3.00	\$ 12.00	\$ 34.00	\$ 100.00
56090	3-MAN ALUM SCAFF PICK - (20')	Y	No	\$ 5.00	\$ 21.00	\$ 61.00	\$ 183.00
56100	3-MAN ALUM SCAFF PICK(14'-16')	Y	No	\$ 4.00	\$ 20.00	\$ 58.00	\$ 174.00
56110	3-MAN ALUM SCAFFOLD PICK (24')	Y	No	\$ 5.00	\$ 21.00	\$ 63.00	\$ 189.00
56150	ALUM. SCAFFOLD PICK-(32'-39')	Y	No	\$ 5.00	\$ 23.00	\$ 69.00	\$ 206.00
56170	3-MAN ALUM SCAFF PICK(28"X28')	Y	No	\$ 5.00	\$ 21.00	\$ 63.00	\$ 189.00
56990	H/M WORK/LANDING PLATFORM	Y	No	\$ 22.00	\$ 109.00	\$ 326.00	\$ 977.00

		Bulk	Small Tool	HOUR	DAY	WEEK	MONTH
57080	FRACO HYDRA. WORK PLATFORM	N	No	\$ 89.00	\$ 441.00	\$ 1,323.00	\$ 3,969.00
57090	FRACO WINTER ENCLOSURE BRACKET	Y	No	\$ 1.00	\$ 3.00	\$ 7.00	\$ 20.00
57100	FRACO M/#20K GAS UNIT	N	No	\$ 111.00	\$ 552.00	\$ 1,654.00	\$ 4,962.00
57200	4-WHEEL MOBILE WORK PLATFORM	N	No	\$ 26.00	\$ 127.00	\$ 381.00	\$ 1,142.00
57300	24' HYDRO MOBILE M2 MOTOR UNIT	N	No	\$ 51.00	\$ 252.00	\$ 756.00	\$ 2,268.00
57310	14' HYDRO MOBILE M2 MOTOR UNIT	N	No	\$ 51.00	\$ 252.00	\$ 756.00	\$ 2,268.00
57320	10' HYDRO MOBILE M2 BRIDGE	Y	No	\$ 7.00	\$ 35.00	\$ 105.00	\$ 313.00
57330	5' HYDRO MOBILE M2 BRIDGE	Y	No	\$ 7.00	\$ 31.00	\$ 93.00	\$ 279.00
57340	6' HYDRO MOBILE M2 BRIDGE	Y	No	\$ 7.00	\$ 31.00	\$ 93.00	\$ 279.00
57350	HYDRO MOBILE M2 TOWER	Y	No	\$ 2.00	\$ 10.00	\$ 28.00	\$ 83.00
57360	HYDRO MOBILE M2 STD. TIE-IN AR	Y	No	\$ 1.00	\$ 3.00	\$ 7.00	\$ 19.00
57370	HYDRO MOBILE M2 TOWER BRACKET	Y	No	\$ 1.00	\$ 4.00	\$ 10.00	\$ 28.00
57380	HYDRO MOBILE M2 4X4 PAD	Y	No	\$ 1.00	\$ 2.00	\$ 4.00	\$ 10.00
57390	HYDRO MOBILE M2 6' OUTRIGGER	Y	No	\$ 1.00	\$ 2.00	\$ 4.00	\$ 10.00
57400	HYDRO MOBILE M2 7' OUTRIGGER	Y	No	\$ 1.00	\$ 3.00	\$ 7.00	\$ 20.00
57410	HYDRO MOBILE M2 10' OUTRIGGER	Y	No	\$ 1.00	\$ 3.00	\$ 7.00	\$ 20.00
57420	HYDRO MOBILE M2 WEATHER KIT	Y	No	\$ 2.00	\$ 10.00	\$ 28.00	\$ 83.00
57430	HYDRO MOBILE M2 CROSSBOX	Y	No	\$ 1.00	\$ 1.00	\$ 1.00	\$ 3.00
57440	HYDRO MOBILE M2 BASEPLATE	Y	No	\$ 1.00	\$ 3.00	\$ 7.00	\$ 20.00
FORKLIFTS / SCISSOR LIFTS - 12A							
Forklift Rough Terrain Extend. - 1232							
29420	8K/9K DIESEL R/T FORKLIFT	N	No	\$ 61.00	\$ 304.00	\$ 910.00	\$ 2,729.00
29430	10-12,000# DIESEL R/T FORKLIFT	N	No	\$ 98.00	\$ 490.00	\$ 1,469.00	\$ 4,405.00
29440	15,000# DIESEL R/T FORKLIFT	N	No	\$ 151.00	\$ 751.00	\$ 2,251.00	\$ 6,751.00
Industrial Forklifts LP & Gas - 1240							
29100	FORKLIFT-GAS 1000#(10'10")	N	No	\$ 16.00	\$ 76.00	\$ 228.00	\$ 682.00
29120	FORKLIFT-GAS-7 FT,2000-2500#CA	N	No	\$ 24.00	\$ 117.00	\$ 351.00	\$ 1,052.00
29130	ELEC. WALK-BEHIND FORKLIFT-24V	N	No	\$ 21.00	\$ 102.00	\$ 304.00	\$ 911.00
29140	FORKLIFT 5000# LP	N	No	\$ 43.00	\$ 215.00	\$ 643.00	\$ 1,928.00
29160	FORKLIFT, 5000# ELECTRIC	N	No	\$ 47.00	\$ 233.00	\$ 699.00	\$ 2,095.00
29230	6000# ELEC. FORKLIFT	N	No	\$ 33.00	\$ 165.00	\$ 493.00	\$ 1,477.00
29240	6000# CAP. LP FORKLIFT	N	No	\$ 36.00	\$ 178.00	\$ 534.00	\$ 1,601.00
29260	8000# CAP. LP FORKLIFT	N	No	\$ 51.00	\$ 252.00	\$ 756.00	\$ 2,268.00
29280	12,000# CAP. LP FORKLIFT	N	No	\$ 56.00	\$ 278.00	\$ 832.00	\$ 2,495.00
29320	1995 HYSTER 24800# LP FORKLIFT	N	No	\$ 125.00	\$ 621.00	\$ 1,862.00	\$ 5,585.00
29330	HYSTER 15,500# LP FORKLIFT	N	No	\$ 73.00	\$ 365.00	\$ 1,093.00	\$ 3,278.00
29340	12,000# ELEC. FORKLIFT	N	No	\$ 63.00	\$ 312.00	\$ 934.00	\$ 2,800.00
29370	25K/35K LP FORKLIFT	N	No	\$ 100.00	\$ 497.00	\$ 1,489.00	\$ 4,466.00
29400	60K/80K LP FORKLIFT	N	No	\$ 122.00	\$ 607.00	\$ 1,820.00	\$ 5,458.00
10 Ton Forklifts - 1244							
29300	FORKLIFT-10 TON (GAS)	N	No	\$ 118.00	\$ 590.00	\$ 1,770.00	\$ 5,309.00
29310	FORKLIFT-10 TON (DIESEL)	N	No	\$ 78.00	\$ 386.00	\$ 1,158.00	\$ 3,474.00
Scissor Lifts / JLG - 1272							
19960	SNRKLFT LP/GAS MANLIFT (41')	N	No	\$ 59.00	\$ 294.00	\$ 882.00	\$ 2,646.00
37060	ELECTRIC SCISSORS LIFT - 13'	N	No	\$ 9.00	\$ 45.00	\$ 133.00	\$ 399.00
37260	26' ELECTRIC SCISSORS LIFT	N	No	\$ 13.00	\$ 64.00	\$ 192.00	\$ 574.00
38060	ELEC. SCISSORS LIFT - 19'/20'	N	No	\$ 9.00	\$ 45.00	\$ 135.00	\$ 404.00
MASONRY EQUIPMENT - 13							
Mixers - 1310							
05080	110V ORANGE PLASTIC MIXER 3.5	Y	No	\$ 7.00	\$ 34.00	\$ 102.00	\$ 305.00
05090	GAS GROUT MIXER- 4 C/FT- 1 BAG	N	No	\$ 11.00	\$ 54.00	\$ 162.00	\$ 486.00
05100	GAS MORTAR MIX. 8-9 C/F,2.5 BG	N	No	\$ 13.00	\$ 62.00	\$ 186.00	\$ 557.00
05110	ELEC.GROUT MIXER- 4 C/F- 1 BAG	N	No	\$ 11.00	\$ 54.00	\$ 162.00	\$ 486.00
05120	ELE MORTAR MIX.-8/9 C/F-2.5 BG	N	No	\$ 13.00	\$ 62.00	\$ 186.00	\$ 557.00

		Bulk	Small Tool	HOURLY	DAY	WEEK	MONTH
05130	TROWELON ELEC 5 GAL PAIL MIXER	Y	No	\$ 3.00	\$ 14.00	\$ 42.00	\$ 124.00
05150	PORTAMIX ELEC. MIXER	N	No	\$ 11.00	\$ 54.00	\$ 160.00	\$ 480.00
Saws, Masonry - 1320							
05300	MASONRY TABLE SAW 14" 220V	N	No	\$ 11.00	\$ 53.00	\$ 157.00	\$ 470.00
05310	MASONRY TABLE SAW 20" 220V	N	No	\$ 12.00	\$ 59.00	\$ 175.00	\$ 524.00
05320	110V MASONRY TABLE SAW	Y	No	\$ 12.00	\$ 56.00	\$ 166.00	\$ 497.00
05330	14" GAS MASONRY TABLE SAW	N	No	\$ 12.00	\$ 56.00	\$ 166.00	\$ 497.00
05340	14" 110V MASONRY TABLE SAW	N	No	\$ 12.00	\$ 59.00	\$ 175.00	\$ 524.00
05370	14" 110V DUSTLESS MASONRY SAW	N	No	\$ 6.00	\$ 28.00	\$ 84.00	\$ 252.00
Carts/Buggies - 1330							
05200	STEEL MUD/MORTAR TUB	Y	No	\$ 3.00	\$ 13.00	\$ 37.00	\$ 111.00
05210	STEEL MUD/MORTAR TUB W/WHEELS	Y	No	\$ 3.00	\$ 13.00	\$ 37.00	\$ 111.00
84100	BANDING CART COMPLETE	Y	No	\$ 2.00	\$ 10.00	\$ 28.00	\$ 82.00
85220	2-WHEELED BRICK CART	Y	No	\$ 3.00	\$ 14.00	\$ 42.00	\$ 125.00
Misc Masonry Equipment - 1340							
05010	GORILLA GRIP SEAM SETTER 2.1	Y	No	\$ 5.00	\$ 23.00	\$ 67.00	\$ 199.00
05250	MASON.WATER TANK W/PRESS. WASH	N	No	\$ 13.00	\$ 65.00	\$ 194.00	\$ 581.00
05260	WATER STORAGE TANK-200 GAL (+)	Y	No	\$ 1.00	\$ 4.00	\$ 10.00	\$ 29.00
05360	STRAPMASTER 7 IN 1 TOOL - M/#B	Y	No	\$ 4.00	\$ 17.00	\$ 50.00	\$ 150.00
50290	ELEC CAULKING SEALANT CUTTER	Y	Yes	\$ 4.00	\$ 19.00	\$ 55.00	\$ 164.00
OFFICE EQUIPMENT - 14							
Tables - 1400							
91500	46" I-PLAN TABLE	N	No	\$ 14.00	\$ 67.00	\$ 201.00	\$ 602.00
91530	55" I-PLAN TABLE	N	No	\$ 15.00	\$ 71.00	\$ 212.00	\$ 635.00
PILING EQUIPMENT - 15							
Misc Piling - 1500							
47060	ROUND PILING CUTTING TORCH	Y	No	\$ 5.00	\$ 22.00	\$ 66.00	\$ 198.00
PIPING TOOLS - 16							
Pipe Threaders - 1610							
95000	RIDGID M/300 PIPE THREAD MACH	N	No	\$ 15.00	\$ 75.00	\$ 223.00	\$ 667.00
95100	RIDGID M/535 PIPE THREAD MACH	N	No	\$ 15.00	\$ 75.00	\$ 223.00	\$ 667.00
Bevel Machines - 1620							
95090	FISCHER PIPE CUTTER/BEVEL MACH	N	No	\$ 10.00	\$ 50.00	\$ 150.00	\$ 448.00
95140	H&M 24"-30" MANUAL BEVEL TORCH	Y	No	\$ 10.00	\$ 50.00	\$ 150.00	\$ 448.00
95150	H&M 4"-8" MANUAL BEVEL TORCH	Y	No	\$ 4.00	\$ 18.00	\$ 54.00	\$ 161.00
95160	H&M 8"-12" MANUAL BEVEL TORCH	Y	No	\$ 4.00	\$ 20.00	\$ 58.00	\$ 172.00
95170	H&M 14"-20" MANUAL BEVEL TORCH	Y	No	\$ 8.00	\$ 40.00	\$ 118.00	\$ 353.00
95250	MONGOOSE AIR TUBE BEVELER	N	No	\$ 23.00	\$ 111.00	\$ 331.00	\$ 993.00
Benders - 1630							
95070	ELEC 25 TON WELD COUPON BENDER	N	No	\$ 26.00	\$ 127.00	\$ 381.00	\$ 1,142.00
95130	TEST WELD COUPON BENDER	Y	No	\$ 9.00	\$ 41.00	\$ 122.00	\$ 366.00
95240	25 TON ELEC. WELD BEND TESTER	N	No	\$ 26.00	\$ 127.00	\$ 381.00	\$ 1,142.00
95680	PARKER MANUAL CRANK TUBE BEND	N	No	\$ 9.00	\$ 41.00	\$ 122.00	\$ 366.00
95690	PARKER HYDRAULIC TUBE BENDER	N	No	\$ 52.00	\$ 256.00	\$ 767.00	\$ 2,301.00
Pipe Stands - 1640							
95200	RIGID #450 CHAIN TRI VISE	Y	No	\$ 2.00	\$ 10.00	\$ 30.00	\$ 89.00
95220	MIDCO V-HEAD PIPE STAND	Y	No	\$ 2.00	\$ 7.00	\$ 20.00	\$ 58.00
95230	MIDCO ROLLER HEAD PIPE STAND	Y	No	\$ 2.00	\$ 7.00	\$ 20.00	\$ 58.00
Material Handling Carts - 1650							
95180	SUMNER GRASSHOPPER PIPE DOLLY	Y	No	\$ 4.00	\$ 16.00	\$ 48.00	\$ 144.00
95190	MIDCO 30"-12"X12" PIPE BUGGY	Y	No	\$ 4.00	\$ 16.00	\$ 48.00	\$ 144.00
95210	SUMNER CRICKET 2 WL PIPE DOLLY	Y	No	\$ 4.00	\$ 16.00	\$ 48.00	\$ 144.00
Pipe Tools Sets - 1660							
95600	FITTERS HAND TOOL BOX	Y	No	\$ 1.00	\$ 2.00	\$ 5.00	\$ 14.00

		Bulk	Small Tool	HOUR	DAY	WEEK	MONTH
Misc Piping Tools - 1670							
84800	CLIPPER 36 BENCHTOP BELT LACER	N	No	\$ 5.00	\$ 24.00	\$ 70.00	\$ 208.00
95010	COB IND QUICK FREEZER PIPE FRZ	Y	No	\$ 4.00	\$ 19.00	\$ 56.00	\$ 168.00
95040	VERLUX 550 DELUXE KIT VIEWER	Y	No	\$ 3.00	\$ 13.00	\$ 37.00	\$ 110.00
95060	VICTAULIC ELEC. HYD PRESSFIT	Y	No	\$ 4.00	\$ 19.00	\$ 56.00	\$ 166.00
95080	VICTAULIC HYD PIPE GROOVER	Y	No	\$ 10.00	\$ 50.00	\$ 149.00	\$ 445.00
95120	T-55 DRILL SET - COMPLETE	N	No	\$ 12.00	\$ 59.00	\$ 175.00	\$ 525.00
95780	SWAGE/FERROWING HYD.UNT.1 1/4"	N	No	\$ 9.00	\$ 45.00	\$ 133.00	\$ 399.00
95800	SWAGE/FERROWING HYD.UNT.1 1/2"	N	No	\$ 9.00	\$ 45.00	\$ 133.00	\$ 399.00
95930	SNGLE JACKSCREW CHAIN F/U CLMP	Y	No	\$ 4.00	\$ 16.00	\$ 48.00	\$ 143.00
95980	DOUBLE JACKSCRW CHAIN F/U CLMP	Y	No	\$ 8.00	\$ 38.00	\$ 114.00	\$ 342.00
POWER WASHERS/STEAMERS/CLEANIN - 17							
Pressure Washers - 1710							
85240	HOT/COLD WATER PRESSURE WASHER	N	No	\$ 28.00	\$ 138.00	\$ 414.00	\$ 1,242.00
85250	ELECTRIC PRESSURE WASHER-110V	N	No	\$ 4.00	\$ 20.00	\$ 59.00	\$ 177.00
85790	BIG HOT WATER PRESSURE WASHER	N	No	\$ 28.00	\$ 138.00	\$ 414.00	\$ 1,242.00
85810	GAS COLD WATER PRESSURE WASHER	N	No	\$ 3.00	\$ 11.00	\$ 31.00	\$ 93.00
Vacuums, Heavy Duty - 1720							
11010	ELEC. WET/DRY SHOP VAC -12 GAL	Y	No	\$ 2.00	\$ 7.00	\$ 19.00	\$ 56.00
11020	CARPET VAC CLEANER- 28"(HOSP.)	Y	No	\$ 7.00	\$ 32.00	\$ 95.00	\$ 285.00
11060	30" ELEC CARPET VACUUM CLEANER	N	No	\$ 7.00	\$ 32.00	\$ 95.00	\$ 285.00
11070	ERMATOR S26 HEPA DUST VACUUM	N	No	\$ 10.00	\$ 50.00	\$ 150.00	\$ 448.00
11080	ELEC. DUSTLESS HEPA VACUUM	N	No	\$ 7.00	\$ 34.00	\$ 100.00	\$ 299.00
11090	CARPET VAC CLEANER-UPRITE TYPE	Y	No	\$ 2.00	\$ 6.00	\$ 17.00	\$ 51.00
11180	SOFFCUT DUSTLESS HEPA VACUUM	N	No	\$ 22.00	\$ 107.00	\$ 319.00	\$ 955.00
11210	HILTI ELEC. HEPA VAC VC300-17X	N	No	\$ 20.00	\$ 100.00	\$ 298.00	\$ 894.00
11220	SMALL CORDLESS SHOP VACUUM	Y	No	\$ 6.00	\$ 26.00	\$ 78.00	\$ 233.00
11230	MILW. M12 COMPACT VACUUM KIT	Y	No	\$ 3.00	\$ 13.00	\$ 37.00	\$ 111.00
11300	CORDLESS HEPA BACKPACK VACUUM	Y	No	\$ 7.00	\$ 34.00	\$ 100.00	\$ 299.00
11500	AIR WET/DRY JUMBO VAC - 55 GAL	N	No	\$ 10.00	\$ 50.00	\$ 150.00	\$ 448.00
18430	MAKITA W/D DUSTLESS VACUUM 12G	Y	No	\$ 3.00	\$ 12.00	\$ 34.00	\$ 100.00
Floor Sweepers/Scubbers - 1730							
11100	36" WALK-BEHIND GAS SWEEPER	N	No	\$ 17.00	\$ 84.00	\$ 252.00	\$ 754.00
11110	ELEC. L.D. FLOOR SWEEPER - 12V	N	No	\$ 17.00	\$ 83.00	\$ 249.00	\$ 745.00
11120	ELEC. (24V) FLOOR SWEEPER-DRY	N	No	\$ 33.00	\$ 161.00	\$ 481.00	\$ 1,443.00
11140	ELEC. (36V) FLOOR SCRUBBER-WET	N	No	\$ 33.00	\$ 161.00	\$ 481.00	\$ 1,443.00
11141	ELEC. RIDE-ON FLOOR SCRUBBER	N	No	\$ 58.00	\$ 289.00	\$ 867.00	\$ 2,599.00
11150	RIDE-ON LP GAS FLOOR SWEEPER	N	No	\$ 57.00	\$ 282.00	\$ 846.00	\$ 2,536.00
11160	ELEC. 110V FLOOR BUFFER (17")	N	No	\$ 7.00	\$ 32.00	\$ 94.00	\$ 281.00
PUMPS - 18							
Pumps, Gas Dewatering - 1810							
53010	2" GAS CENTRIFUGAL TRASH PUMP	Y	No	\$ 11.00	\$ 52.00	\$ 156.00	\$ 468.00
53020	3" GAS CENTRIFUGAL TRASH PUMP	N	No	\$ 13.00	\$ 62.00	\$ 186.00	\$ 557.00
53070	3" GAS DIAPHRAGM PUMP	N	No	\$ 13.00	\$ 62.00	\$ 186.00	\$ 557.00
Pumps, Electric Dewatering - 1820							
53090	CORDLESS TRANSFER PUMP KIT	Y	No	\$ 3.00	\$ 11.00	\$ 32.00	\$ 95.00
53100	ELEC. (110V) TRANSFER PUMP	Y	No	\$ 2.00	\$ 6.00	\$ 17.00	\$ 51.00
53110	ELEC. (110V) SUMP PUMP - L.D.	Y	No	\$ 2.00	\$ 8.00	\$ 24.00	\$ 71.00
53120	ELEC (110V) WATER VACCUUM PUMP	Y	No	\$ 2.00	\$ 7.00	\$ 20.00	\$ 60.00
53130	2"/3" 110V SUBMERSIBLE PUMP	Y	No	\$ 3.00	\$ 13.00	\$ 37.00	\$ 110.00
53140	3"/4" ELEC. H.V. PUMP-220/460V	N	No	\$ 24.00	\$ 116.00	\$ 348.00	\$ 1,043.00
53210	6" ELEC. H.V. SUBM. PUMP -460V	N	No	\$ 58.00	\$ 289.00	\$ 867.00	\$ 2,600.00
53220	6" ELEC. H.H. SUBM. PUMP -460V	N	No	\$ 58.00	\$ 289.00	\$ 867.00	\$ 2,600.00
Pumps, Air - 1830							

		Bulk	Small Tool	HOUR	DAY	WEEK	MONTH
02580	BULLARD ELE 110V FREE AIR PUMP	Y	No	\$ 4.00	\$ 17.00	\$ 50.00	\$ 150.00
53000	AIR 2" SUBMERSIBLE PUMP - CP	Y	No	\$ 11.00	\$ 52.00	\$ 156.00	\$ 466.00
Hose, Discharge - 1840							
53900	2" X 50' DISCHARGE HOSE	Y	No	\$ 1.00	\$ 3.00	\$ 7.00	\$ 20.00
53910	3" X 50' DISCHARGE HOSE	Y	No	\$ 1.00	\$ 5.00	\$ 13.00	\$ 37.00
53920	4" X 50' DISCHARGE HOSE	Y	No	\$ 2.00	\$ 8.00	\$ 23.00	\$ 67.00
53930	6" X 50' DISCHARGE HOSE	Y	No	\$ 3.00	\$ 11.00	\$ 31.00	\$ 92.00
53940	6" X 25' DISCHARGE HOSE	Y	No	\$ 2.00	\$ 7.00	\$ 19.00	\$ 56.00
Hose, Suction - 1850							
53810	3" X 20' SUCTION HOSE	Y	No	\$ 2.00	\$ 9.00	\$ 27.00	\$ 80.00
SAFETY EQUIPMENT - 19							
Safety Items - 1900							
11030	HEPA AIR FILTRATION UNIT	N	No	\$ 8.00	\$ 37.00	\$ 111.00	\$ 331.00
11040	ELEC. WELD FUME EXTRACTOR	N	No	\$ 8.00	\$ 37.00	\$ 111.00	\$ 331.00
11050	MINI PORTABLE AIR SCRUBBER	N	No	\$ 8.00	\$ 39.00	\$ 116.00	\$ 348.00
11190	MOBILE BIG WELD FUME EXTRACTOR	N	No	\$ 15.00	\$ 74.00	\$ 221.00	\$ 662.00
49650	BACKSAVER HAMMER DRILL ATTACH.	Y	No	\$ 3.00	\$ 14.00	\$ 40.00	\$ 120.00
51950	CORDLESS DISINFECTANT SPRAYER	N	Yes	\$ 1.00	\$ 4.00	\$ 11.00	\$ 31.00
52150	UNIVERSAL PRECISION LOCATOR	N	No	\$ 28.00	\$ 138.00	\$ 414.00	\$ 1,242.00
52160	HILTI PS 1000 X-SCAN SYSTEM	N	No	\$ 99.00	\$ 491.00	\$ 1,473.00	\$ 4,417.00
52270	AIR PARTICLE MONITOR	N	No	\$ 7.00	\$ 33.00	\$ 98.00	\$ 292.00
52500	KONTROL KUBE TOPSIDER ENCLOSUR	Y	No	\$ 10.00	\$ 49.00	\$ 145.00	\$ 434.00
52510	MOBILE CONTAINMENT UNIT	N	No	\$ 31.00	\$ 155.00	\$ 464.00	\$ 1,390.00
52790	STARC LITEBARRIER 54" DOOR	Y	No	\$ 7.00	\$ 35.00	\$ 103.00	\$ 309.00
55600	SAFWAY PERIMETER GUARD POSTS	Y	No	\$ 1.00	\$ 1.00	\$ 3.00	\$ 8.00
56400	QUAL-CRAFT ULTRA JACK SYSTEM	Y	No	\$ 8.00	\$ 40.00	\$ 120.00	\$ 360.00
56440	10' GARLOCK HANDRAIL	Y	No	\$ 1.00	\$ 4.00	\$ 10.00	\$ 29.00
56450	SPIDER ALUM ANGEL WNG PLATFORM	Y	No	\$ 6.00	\$ 27.00	\$ 80.00	\$ 239.00
56460	5' GARLOCK HANDRAIL	Y	No	\$ 1.00	\$ 3.00	\$ 8.00	\$ 23.00
56470	GARLOCK HANDRAIL BASE	Y	No	\$ 1.00	\$ 4.00	\$ 12.00	\$ 34.00
56490	GARLOCK HANDRAIL CART	Y	No	\$ 1.00	\$ 4.00	\$ 10.00	\$ 29.00
85380	BARRICADE FENCE-6'(H) X 12'(L)	Y	No	\$ 1.00	\$ 1.00	\$ 3.00	\$ 9.00
85480	BARRICADE FENCE 5'H X 10'L	Y	No	\$ 1.00	\$ 1.00	\$ 3.00	\$ 8.00
85990	T-MIKE E ULTRASON THICK GAUGE	N	No	\$ 8.00	\$ 39.00	\$ 116.00	\$ 347.00
86000	RESCUE TRIPOD W/ WINCH - (7')	N	No	\$ 7.00	\$ 32.00	\$ 96.00	\$ 286.00
86020	7+ RESCUE TRIPOD KIT	N	No	\$ 5.00	\$ 24.00	\$ 72.00	\$ 215.00
86030	TOXIC GAS SAMPLER	N	No	\$ 1.00	\$ 5.00	\$ 15.00	\$ 45.00
86050	BUILDING THERMAL IMAGER	N	No	\$ 36.00	\$ 177.00	\$ 530.00	\$ 1,588.00
86051	THERMAL IMAGING CAMERA	Y	No	\$ 4.00	\$ 20.00	\$ 60.00	\$ 180.00
86070	EMERGENCY RESCUE PACK-M/#401	N	No	\$ 11.00	\$ 55.00	\$ 164.00	\$ 490.00
86100	RAPTOR MOBILE FALL PROT. SYS.	N	No	\$ 16.00	\$ 78.00	\$ 232.00	\$ 696.00
86110	SKYORB W/OPT. COUNTERWEIGHT	N	No	\$ 17.00	\$ 83.00	\$ 249.00	\$ 745.00
86120	OXOR III OXYGEN ANALYZER	Y	No	\$ 2.00	\$ 10.00	\$ 28.00	\$ 83.00
86130	RAPIDROLL 50' MOBILE FENCE KIT	Y	No	\$ 5.00	\$ 23.00	\$ 67.00	\$ 199.00
86140	DBI 60' HORIZONTAL LIFELINE	Y	No	\$ 6.00	\$ 28.00	\$ 83.00	\$ 249.00
86150	MILLER ROOF STRIDER STAND-ONLY	Y	No	\$ 4.00	\$ 19.00	\$ 56.00	\$ 166.00
86160	GEMTOR 60' HORIZONTAL LIFELINE	Y	No	\$ 6.00	\$ 28.00	\$ 83.00	\$ 249.00
86180	MSA HIP AIR BREATHNG APPARATUS	Y	No	\$ 3.00	\$ 15.00	\$ 44.00	\$ 130.00
86190	50' LIFELINE	Y	No	\$ 5.00	\$ 25.00	\$ 74.00	\$ 221.00
86200	50' LIFELINE W/HANDLE	Y	No	\$ 6.00	\$ 27.00	\$ 80.00	\$ 238.00
86210	TIE OFF POST FOR STEEL 4' CLMP	Y	No	\$ 1.00	\$ 2.00	\$ 5.00	\$ 15.00
86220	INDUS SCIENTIFIC CO MONITOR	Y	No	\$ 3.00	\$ 15.00	\$ 45.00	\$ 133.00
86250	SOUND PRESSURE LEVEL METER	Y	No	\$ 3.00	\$ 14.00	\$ 41.00	\$ 122.00
86260	IND SCI TRI-GAS MON SET HMX271	N	No	\$ 5.00	\$ 21.00	\$ 63.00	\$ 189.00

		Bulk	Small Tool	HOUR	DAY	WEEK	MONTH
86380	100' LIFELINE W/HANDLE	N	No	\$ 8.00	\$ 39.00	\$ 116.00	\$ 348.00
86390	4 GAS AIR MONITOR NON-EXPLICIT	Y	No	\$ 4.00	\$ 17.00	\$ 50.00	\$ 150.00
86410	AED - NON EXPLICIT	Y	No	\$ 8.00	\$ 39.00	\$ 116.00	\$ 348.00
86420	AIRFLOW/NEGATIVE PRESS. METER	Y	No	\$ 4.00	\$ 17.00	\$ 50.00	\$ 150.00
86430	102" CROWD CONTROL BARRIER	Y	No	\$ 1.00	\$ 3.00	\$ 7.00	\$ 20.00
86440	CORDLESS PAPR RESPIRATOR	Y	No	\$ 4.00	\$ 19.00	\$ 56.00	\$ 166.00
86450	GAS MONITOR DOCKING STATION	N	No	\$ 6.00	\$ 28.00	\$ 83.00	\$ 249.00
86460	DBI/SALA SECURASPAN STANCHION	Y	No	\$ 3.00	\$ 11.00	\$ 33.00	\$ 98.00
86600	10' X 100' DEBRIS NET	Y	No	\$ 7.00	\$ 31.00	\$ 93.00	\$ 279.00
86610	6' LIFELINE	Y	No	\$ 2.00	\$ 8.00	\$ 22.00	\$ 65.00
86620	6' LIFELINE LEADING EDGE	Y	No	\$ 2.00	\$ 8.00	\$ 22.00	\$ 65.00
86630	6' LIFELINE DBL	Y	No	\$ 3.00	\$ 15.00	\$ 43.00	\$ 129.00
86640	6/8' LIFELINE DBL LEADING EDGE	Y	No	\$ 3.00	\$ 15.00	\$ 43.00	\$ 129.00
86650	9' LIFELINE	Y	No	\$ 3.00	\$ 12.00	\$ 34.00	\$ 101.00
86660	9' LIFELINE LEADING EDGE	Y	No	\$ 3.00	\$ 12.00	\$ 34.00	\$ 101.00
86670	11' LIFELINE	Y	No	\$ 2.00	\$ 9.00	\$ 26.00	\$ 78.00
86680	11' LIFELINE LEADING EDGE	Y	No	\$ 2.00	\$ 9.00	\$ 26.00	\$ 78.00
86690	20' LIFELINE	Y	No	\$ 4.00	\$ 17.00	\$ 49.00	\$ 147.00
86700	20' LIFELINE LEADING EDGE	Y	No	\$ 4.00	\$ 19.00	\$ 56.00	\$ 166.00
86710	30'/33' LIFELINE	Y	No	\$ 4.00	\$ 19.00	\$ 56.00	\$ 166.00
86720	30'/33' LIFELINE LEADING EDGE	Y	No	\$ 4.00	\$ 19.00	\$ 56.00	\$ 166.00
86730	30'/33' LIFELINE W/HANDLE	Y	No	\$ 4.00	\$ 20.00	\$ 58.00	\$ 172.00
86740	AMEREX 50# DRY CHEM FIRE EXT	Y	No	\$ 2.00	\$ 10.00	\$ 30.00	\$ 89.00
86760	30'/33' LIFELINE LEAD W/HANDL	Y	No	\$ 4.00	\$ 20.00	\$ 58.00	\$ 172.00
86770	50' LIFELINE LEADING EDGE	Y	No	\$ 6.00	\$ 26.00	\$ 78.00	\$ 233.00
86780	50' LIFELINE LEAD W/HANDLE	Y	No	\$ 6.00	\$ 27.00	\$ 80.00	\$ 238.00
86790	65' LIFELINE	Y	No	\$ 6.00	\$ 27.00	\$ 81.00	\$ 241.00
86800	YELLOW SAFETY GANGBOX	N	No	\$ 8.00	\$ 39.00	\$ 116.00	\$ 348.00
86810	65' LIFELINE LEADING EDGE	Y	No	\$ 6.00	\$ 27.00	\$ 81.00	\$ 243.00
86820	65' LIFELINE W/HANDLE	Y	No	\$ 6.00	\$ 30.00	\$ 89.00	\$ 265.00
86830	65' LIFELINE LEAD W/HANDLE	Y	No	\$ 6.00	\$ 30.00	\$ 89.00	\$ 265.00
86850	60' NYLON HORIZONTAL LIFELINE	Y	Yes	\$ 5.00	\$ 25.00	\$ 74.00	\$ 221.00
86860	DBI 60' E-Z LINE - EXPLICIT	N	No	\$ 6.00	\$ 28.00	\$ 83.00	\$ 249.00
86880	SKED BASIC RESCUE SYSTEM	Y	Yes	\$ 4.00	\$ 19.00	\$ 56.00	\$ 166.00
86890	85" BASKET STRETCHER W/ BRIDLE	N	No	\$ 7.00	\$ 32.00	\$ 96.00	\$ 287.00
86910	50' LEADING EDGE LIFELINE-EXPL	N	No	\$ 6.00	\$ 26.00	\$ 78.00	\$ 233.00
86920	33' LEADING EDGE LIFELINE-EXPL	N	No	\$ 4.00	\$ 19.00	\$ 56.00	\$ 166.00
86930	20' L.E. LIFELINE - EXPLICIT	N	No	\$ 4.00	\$ 19.00	\$ 56.00	\$ 166.00
86940	20' LIFELINE - EXPLICIT	N	No	\$ 4.00	\$ 17.00	\$ 49.00	\$ 147.00
86950	EKSO BIONIC TOOL ASSIST ARM	N	No	\$ 23.00	\$ 111.00	\$ 331.00	\$ 993.00
86960	50' LIFELINE - EXPLICIT	N	No	\$ 5.00	\$ 25.00	\$ 74.00	\$ 221.00
86970	30'/33' LIFELINE - EXPLICIT	N	No	\$ 4.00	\$ 19.00	\$ 56.00	\$ 166.00
86980	65'/66' LIFELINE - EXPLICIT	N	No	\$ 6.00	\$ 27.00	\$ 81.00	\$ 241.00
86990	100' LIFELINE - EXPLICIT	N	No	\$ 8.00	\$ 39.00	\$ 116.00	\$ 348.00
87000	11' LIFELINE - EXPLICIT	N	No	\$ 2.00	\$ 9.00	\$ 26.00	\$ 78.00
87010	65' L.E. LIFELINE - EXPLICIT	N	Yes	\$ 7.00	\$ 33.00	\$ 98.00	\$ 294.00
87020	50' RESCUE LIFELINE W/ HANDLE	N	No	\$ 9.00	\$ 45.00	\$ 133.00	\$ 397.00
87030	30' RESCUE LIFELINE W/ HANDLE	N	No	\$ 5.00	\$ 24.00	\$ 72.00	\$ 214.00
87200	1ST MAN UP ANCHORING SYSTEM	Y	No	\$ 7.00	\$ 32.00	\$ 96.00	\$ 287.00
87250	PERIMETER LIMITER L.E. ANCHOR	N	No	\$ 23.00	\$ 113.00	\$ 339.00	\$ 1,015.00
No Class - 19							
52800	STARC LITEBARRIER 42" DOOR	Y	No	\$ 6.00	\$ 29.00	\$ 86.00	\$ 257.00
52810	STARC LITEBARRIER 48" WALL	Y	No	\$ 3.00	\$ 14.00	\$ 42.00	\$ 124.00
52820	STARC LITEBARRIER 36" WALL	Y	No	\$ 3.00	\$ 13.00	\$ 37.00	\$ 111.00

		Bulk	Small Tool	HOUR	DAY	WEEK	MONTH
52830	STARC L.B. 24" NEG.PRES. WALL	Y	No	\$ 4.00	\$ 16.00	\$ 47.00	\$ 139.00
52840	STARC LITEBARRIER 24" WALL	Y	No	\$ 2.00	\$ 10.00	\$ 30.00	\$ 89.00
52850	STARC LITEBARRIER 18" WALL	Y	No	\$ 2.00	\$ 10.00	\$ 28.00	\$ 83.00
52860	STARC LITEBARRIER 12" WALL	Y	No	\$ 2.00	\$ 8.00	\$ 24.00	\$ 71.00
52870	STARC LITEBARRIER FLEX. CORNER	Y	No	\$ 2.00	\$ 6.00	\$ 17.00	\$ 51.00
52880	STARC L.B. LEFT WALL INTERFACE	Y	No	\$ 2.00	\$ 6.00	\$ 17.00	\$ 51.00
52890	STARC L.B. RT. WALL INTERFACE	Y	No	\$ 2.00	\$ 6.00	\$ 17.00	\$ 51.00
52900	STARC L.B. LEFT WALL FILLER	Y	No	\$ 1.00	\$ 5.00	\$ 14.00	\$ 40.00
52910	STARC L.B. RIGHT WALL FILLER	Y	No	\$ 1.00	\$ 5.00	\$ 14.00	\$ 40.00
52950	STARC MOBILITY CART	Y	No	\$ 3.00	\$ 13.00	\$ 37.00	\$ 111.00
53600	STARC RW 42" SLIDING DOOR	Y	No	\$ 11.00	\$ 52.00	\$ 155.00	\$ 464.00
53610	STARC RW 42" HINGED DOOR	Y	No	\$ 10.00	\$ 46.00	\$ 138.00	\$ 414.00
53620	STARC RW 42" NEG. PRESS. WALL	Y	No	\$ 6.00	\$ 29.00	\$ 86.00	\$ 257.00
53630	STARC RW 42" WALL MODULE	Y	No	\$ 5.00	\$ 25.00	\$ 74.00	\$ 221.00
53640	STARC RW 18" WALL MODULE	Y	No	\$ 4.00	\$ 16.00	\$ 47.00	\$ 139.00
53650	STARC RW FLEXIBLE CORNER	Y	No	\$ 2.00	\$ 8.00	\$ 24.00	\$ 71.00
53660	STARC RW INSIDE T-INTERS. KIT	Y	No	\$ 2.00	\$ 6.00	\$ 17.00	\$ 51.00
53670	STARC RW FILLER PANEL KIT	Y	No	\$ 2.00	\$ 6.00	\$ 17.00	\$ 51.00
87100	DBI/SALA UNIVERSAL HARNESS	Y	No	\$ 1.00	\$ 2.00	\$ 5.00	\$ 14.00
87110	UNIVERSAL HARNESS W/ D-RINGS	Y	No	\$ 1.00	\$ 5.00	\$ 15.00	\$ 45.00
87120	6' DBL. LANYARD W/ BIG HOOKS	Y	No	\$ 1.00	\$ 2.00	\$ 5.00	\$ 14.00
87130	PRO CHAIN REBAR ASSEMBLY	Y	No	\$ 1.00	\$ 2.00	\$ 4.00	\$ 11.00
SANDBLASTING EQUIPMENT - 20							
Sandblasting Accessories - 2020							
02940	BOLT TENSION CALIBRATOR MZ-100	N	No	\$ 7.00	\$ 34.00	\$ 100.00	\$ 299.00
02970	BOLT TENSION CALIBRATOR - HS	N	No	\$ 7.00	\$ 34.00	\$ 100.00	\$ 299.00
SURVEY/ALIGNMENT - 21							
Survey - 2110							
59020	ELECTRONIC DIGITAL TRANSIT	N	No	\$ 11.00	\$ 53.00	\$ 158.00	\$ 472.00
59070	SURVEY TRANSIT - LIETZ	N	No	\$ 11.00	\$ 53.00	\$ 158.00	\$ 472.00
59090	ROTARY INTERIOR LASER LEVEL	N	No	\$ 8.00	\$ 39.00	\$ 116.00	\$ 348.00
59100	AUTOMATIC SURVEY LEVEL - LIETZ	N	No	\$ 5.00	\$ 23.00	\$ 67.00	\$ 199.00
59170	PLS5 LASER LEVEL	Y	No	\$ 2.00	\$ 7.00	\$ 20.00	\$ 60.00
59200	SPEC. PREC. GRADE LASER LEVEL	N	No	\$ 8.00	\$ 36.00	\$ 107.00	\$ 319.00
59320	PLS2 PALM LASER	Y	No	\$ 2.00	\$ 6.00	\$ 17.00	\$ 51.00
59330	PLS 180 PALM LASER	Y	No	\$ 2.00	\$ 6.00	\$ 17.00	\$ 51.00
59340	PLS3 LASER LEVEL	Y	No	\$ 1.00	\$ 5.00	\$ 14.00	\$ 40.00
59390	PLS 360 LASER LEVEL	Y	No	\$ 3.00	\$ 12.00	\$ 34.00	\$ 100.00
59410	HILTI MULTI LINE LASER KIT	Y	No	\$ 4.00	\$ 17.00	\$ 50.00	\$ 150.00
59420	S.P. DUAL GRADE LASER LEVEL	N	No	\$ 24.00	\$ 116.00	\$ 348.00	\$ 1,043.00
59430	ADJUSTABLE SURVEY TRIPOD	Y	No	\$ 2.00	\$ 7.00	\$ 21.00	\$ 63.00
59440	TRIVET TRIPOD-K&E	Y	No	\$ 2.00	\$ 8.00	\$ 23.00	\$ 67.00
59450	S3 ROBOTIC TOTAL STATION	N	No	\$ 124.00	\$ 618.00	\$ 1,853.00	\$ 5,557.00
59460	RTS733 ROBOTIC TOTAL STATION	N	No	\$ 124.00	\$ 618.00	\$ 1,853.00	\$ 5,557.00
59470	JUNIPER/TRIMBLE DATA COLLECTOR	N	No	\$ 16.00	\$ 78.00	\$ 232.00	\$ 696.00
59480	LEICA BLK360 LASER SCANNER	N	No	\$ 40.00	\$ 199.00	\$ 596.00	\$ 1,787.00
59490	LEICA RTC360 LASER SCANNER	N	No	\$ 391.00	\$ 1,951.00	\$ 5,851.00	\$ 17,551.00
59500	TOTAL STATION GPS SYSTEM	N	No	\$ 100.00	\$ 497.00	\$ 1,489.00	\$ 4,466.00
59501	NEW TOTAL STATION GPS KIT	N	No	\$ 184.00	\$ 919.00	\$ 2,757.00	\$ 8,269.00
59520	S.P. LT52R POINT & LINE LASER	Y	No	\$ 2.00	\$ 9.00	\$ 25.00	\$ 74.00
59530	PR30 GREEN INTERIOR LASER KIT	N	No	\$ 18.00	\$ 90.00	\$ 270.00	\$ 810.00
59600	4 FT. STEEL STRAIGHT EDGE	Y	Yes	\$ 1.00	\$ 4.00	\$ 11.00	\$ 31.00
59601	6 FT. STEEL STRAIGHT EDGE	Y	Yes	\$ 2.00	\$ 6.00	\$ 17.00	\$ 51.00
59602	8 FT. STEEL STRAIGHT EDGE	Y	Yes	\$ 4.00	\$ 17.00	\$ 50.00	\$ 150.00

		Bulk	Small Tool	HOUR	DAY	WEEK	MONTH
59740	LEICA AT403 LASER TRACKER	N	No	\$ 199.00	\$ 992.00	\$ 2,975.00	\$ 8,925.00
59750	LEASED TRIMBLE ROBOTIC STATION	N	No	\$ 124.00	\$ 618.00	\$ 1,853.00	\$ 5,557.00
59800	2-D INTERIOR LAYOUT SYSTEM	N	No	\$ 43.00	\$ 214.00	\$ 640.00	\$ 1,918.00
Alignment - 2120							
00080	PRECISION SQUARE LEVEL -(8")	Y	No	\$ 2.00	\$ 10.00	\$ 28.00	\$ 84.00
59000	DISTANCE MEASURING LASER	Y	No	\$ 2.00	\$ 7.00	\$ 20.00	\$ 60.00
59010	BELT HOG BELT ALIGNMENT SYSTEM	N	No	\$ 8.00	\$ 39.00	\$ 116.00	\$ 348.00
59050	ESSCO DIG.DOC ANGLE GAGE/LEVEL	Y	No	\$ 3.00	\$ 14.00	\$ 42.00	\$ 126.00
59080	BIG K&E OPTICAL TRIPOD	N	No	\$ 6.00	\$ 28.00	\$ 83.00	\$ 249.00
59110	METAL MAGNETIC LOCATOR/FINDER	Y	No	\$ 3.00	\$ 14.00	\$ 40.00	\$ 119.00
59130	K&E OPTICAL LEVEL KIT	N	No	\$ 31.00	\$ 151.00	\$ 453.00	\$ 1,357.00
59160	WOOD ELEVATOR TRIPOD 6'TO 9'	Y	No	\$ 2.00	\$ 9.00	\$ 25.00	\$ 73.00
59180	LASER ATTHMENT FOR #71 TRANSIT	Y	No	\$ 8.00	\$ 38.00	\$ 112.00	\$ 336.00
59190	KERN OPTICAL THEODOLITE	N	No	\$ 43.00	\$ 212.00	\$ 635.00	\$ 1,905.00
59210	K&E/KERN MAJOR OPTICAL SYSTEM	N	No	\$ 73.00	\$ 362.00	\$ 1,086.00	\$ 3,257.00
59220	LASER - SHAFT ALIGNMENT SYSTEM	N	No	\$ 43.00	\$ 214.00	\$ 640.00	\$ 1,918.00
59260	OPTICAL EXTRUDER BARREL ALIGN.	N	No	\$ 18.00	\$ 86.00	\$ 256.00	\$ 768.00
59270	DOTLINE LASER PULLEY ALIGNMENT	N	No	\$ 6.00	\$ 28.00	\$ 83.00	\$ 249.00
59280	H/M MAJOR OPT ROLL & LINE KIT	N	No	\$ 6.00	\$ 28.00	\$ 83.00	\$ 249.00
59290	BRUNSON INVAR. SCALE EXT. KIT	N	No	\$ 6.00	\$ 30.00	\$ 90.00	\$ 268.00
59300	MMS(REACT) ALIGNMENT SYSTEM	Y	No	\$ 17.00	\$ 83.00	\$ 249.00	\$ 745.00
59310	REACT STD. HARDWARE KIT	Y	No	\$ 6.00	\$ 27.00	\$ 79.00	\$ 235.00
59350	HILTI PS 35 REBAR FINDER	Y	No	\$ 4.00	\$ 17.00	\$ 50.00	\$ 150.00
59360	ROTALIGN CARDAN BRACKET SET	N	No	\$ 31.00	\$ 155.00	\$ 464.00	\$ 1,390.00
59361	ROTATING CARDAN BRACKET	N	No	\$ 31.00	\$ 155.00	\$ 464.00	\$ 1,390.00
59400	OPTICAL SMALL ADJ. TRIPOD	N	No	\$ 8.00	\$ 39.00	\$ 116.00	\$ 348.00
59510	BAZOOKA BOB LEVEL	Y	No	\$ 3.00	\$ 12.00	\$ 34.00	\$ 100.00
59980	BRONSON 6'-10' OPT.TRIPOD STD.	N	No	\$ 19.00	\$ 91.00	\$ 271.00	\$ 811.00
59990	GIANT 8'-16' OPT.TRIPOD STD-HM	N	No	\$ 19.00	\$ 91.00	\$ 271.00	\$ 811.00
WELDING AND CUTTING EQUIPMENT - 23							
Welders, Electric - 2310							
68250	250 AMP ELEC.WELD.220/440-1PH	N	No	\$ 7.00	\$ 31.00	\$ 93.00	\$ 277.00
68260	300 AMP DC WELDER-220/440-3PH	N	No	\$ 7.00	\$ 35.00	\$ 103.00	\$ 309.00
68270	MILLER XMT304 ELEC. WELDER	N	No	\$ 9.00	\$ 41.00	\$ 122.00	\$ 365.00
68330	MILLER MAXSTAR 140 110V WELDER	N	No	\$ 6.00	\$ 29.00	\$ 86.00	\$ 257.00
68340	MILLER MAXSTAR 200 ELEC WELDER	N	No	\$ 6.00	\$ 29.00	\$ 86.00	\$ 257.00
68410	HELIARC TIG/STICK WELDER(110V)	N	No	\$ 5.00	\$ 23.00	\$ 68.00	\$ 203.00
68510	LINC DC 4-PAC 300 AMP WELDER	N	No	\$ 17.00	\$ 83.00	\$ 247.00	\$ 740.00
68530	XMT-304/450 ELEC 4-PACK WELDER	N	No	\$ 30.00	\$ 147.00	\$ 441.00	\$ 1,323.00
Welders, Gas or Diesel - 2320							
68040	200 AMP GAS WELDER - AC/DC	N	No	\$ 14.00	\$ 66.00	\$ 197.00	\$ 591.00
68070	200 AMP "LP" GAS WELDER AC/DC	N	No	\$ 15.00	\$ 72.00	\$ 214.00	\$ 640.00
68080	SMALL GAS GENERATOR/WELDER	N	No	\$ 9.00	\$ 43.00	\$ 129.00	\$ 387.00
68350	MILLER DIESEL DU-OP DC WELDER	N	No	\$ 15.00	\$ 74.00	\$ 220.00	\$ 660.00
68380	BOBCAT DIESEL WELDER/GENERATOR	N	No	\$ 12.00	\$ 58.00	\$ 174.00	\$ 522.00
Welders, Wire Feed - 2330							
68320	WIRE FEED WELDER- 90AMP (110V)	N	No	\$ 4.00	\$ 17.00	\$ 50.00	\$ 150.00
68370	WIREFEED SUITCASE ATTACHMENT	N	No	\$ 7.00	\$ 31.00	\$ 93.00	\$ 277.00
68400	SPOOLMATIC WIRE FEED GUN	N	No	\$ 5.00	\$ 23.00	\$ 68.00	\$ 203.00
68490	MILLER WIRE FEED WELDER-CP200	N	No	\$ 7.00	\$ 35.00	\$ 103.00	\$ 307.00
Stud Welder - 2340							
68310	NELSON DUAL GUN STUD WELDER	N	No	\$ 58.00	\$ 288.00	\$ 864.00	\$ 2,590.00
Welding Lead - 2350							
68980	WELDING CABLE EXTENSION (50')	Y	No	\$ 2.00	\$ 6.00	\$ 17.00	\$ 51.00

		Bulk	Small Tool	HOUR	DAY	WEEK	MONTH
68990	WELDING CABLE EXTENSION (100')	Y	No	\$ 2.00	\$ 8.00	\$ 24.00	\$ 71.00
Plasma Cutters - 2360							
68700	PLASMA CUTTER 1"(-) CAP.	N	No	\$ 10.00	\$ 49.00	\$ 147.00	\$ 441.00
68710	PLASMA CUTTING MACHINE-1/2" SS	N	No	\$ 5.00	\$ 25.00	\$ 74.00	\$ 221.00
68720	THER.DYNAMIC PLASMA CUTTER(2")	N	No	\$ 45.00	\$ 221.00	\$ 662.00	\$ 1,985.00
68750	PLASMA CUTTER (110/220V)(3/8")	N	No	\$ 10.00	\$ 47.00	\$ 139.00	\$ 417.00
Welding Accessories - 2370							
68100	3M VENTILATED WELD HELMET	N	No	\$ 5.00	\$ 23.00	\$ 67.00	\$ 199.00
68170	WELD ROD OVEN 10# CAPACITY	Y	No	\$ 1.00	\$ 5.00	\$ 15.00	\$ 45.00
68180	WELD ROD OVEN 50# CAPACITY	Y	No	\$ 4.00	\$ 19.00	\$ 56.00	\$ 166.00
68390	MILLER HI-FREQ ARC STARTER-ALU	N	No	\$ 3.00	\$ 14.00	\$ 41.00	\$ 121.00
68790	ELECTRIC ROD OVEN (350# CAP.)	Y	No	\$ 4.00	\$ 17.00	\$ 50.00	\$ 150.00
Torches - 2380							
68000	VICTOR "MINI" TORCH OUTFIT	Y	No	\$ 3.00	\$ 12.00	\$ 36.00	\$ 107.00
68010	CUTTING TORCH OUTFIT	Y	No	\$ 5.00	\$ 23.00	\$ 67.00	\$ 199.00
68020	VICTOR MHT-100 MTRZD HAND TRCH	Y	No	\$ 5.00	\$ 23.00	\$ 67.00	\$ 199.00
68060	OXYGEN LANCE SYSTEM	Y	No	\$ 20.00	\$ 100.00	\$ 298.00	\$ 894.00
68110	OXYLANCE SURE CUT LANCE SYS.	Y	No	\$ 5.00	\$ 22.00	\$ 66.00	\$ 196.00
68290	HELIARC TIG TORCH ATTACH.-300A	Y	No	\$ 2.00	\$ 10.00	\$ 28.00	\$ 82.00
Saws, Metal - 2385							
40340	CORDLESS METAL SHEARS	Y	Yes	\$ 4.00	\$ 19.00	\$ 57.00	\$ 170.00
49800	14" ELEC. METAL CHOPSAW	Y	Yes	\$ 2.00	\$ 6.00	\$ 17.00	\$ 51.00
49850	CORDLESS METAL NIBBLER	Y	Yes	\$ 2.00	\$ 9.00	\$ 26.00	\$ 78.00
50230	BOSCH ELEC 1/8-3/8" TAP DRIVER	Y	Yes	\$ 2.00	\$ 10.00	\$ 28.00	\$ 83.00
50270	MILW VAR/TEMP.HEAT GUN (110V)	Y	Yes	\$ 2.00	\$ 6.00	\$ 17.00	\$ 51.00
50280	JANCY ELEC. SLUGGER CUTTER	Y	Yes	\$ 6.00	\$ 26.00	\$ 76.00	\$ 228.00
50340	ELECTRIC (110V) METAL SHEARS	Y	Yes	\$ 1.00	\$ 5.00	\$ 14.00	\$ 40.00
50370	HILTI DEMO TE-805/1000/2000	Y	Yes	\$ 6.00	\$ 28.00	\$ 83.00	\$ 249.00
50450	7" ELEC. METAL-CUTTING HANDSAW	Y	Yes	\$ 3.00	\$ 12.00	\$ 34.00	\$ 100.00
50451	8" ELEC. METAL CUTTING HANDSAW	Y	Yes	\$ 3.00	\$ 13.00	\$ 37.00	\$ 111.00
50570	JANCY 6" BELT GRINDER	N	No	\$ 6.00	\$ 28.00	\$ 83.00	\$ 249.00
50680	HORIZONTAL FLOOR METAL BANDSAW	N	No	\$ 12.00	\$ 56.00	\$ 166.00	\$ 497.00
50800	12" ELEC. METAL CHOPSAW	Y	Yes	\$ 2.00	\$ 6.00	\$ 17.00	\$ 51.00
50850	ELEC. (110V) METAL NIBBLER	Y	Yes	\$ 2.00	\$ 7.00	\$ 20.00	\$ 60.00
50960	BATTERY CHARGER, H.D. 6-12VOLT	Y	Yes	\$ 3.00	\$ 11.00	\$ 33.00	\$ 97.00
50980	CLIMAX PORTA ELEC KEYMILL MACH	N	Yes	\$ 13.00	\$ 62.00	\$ 186.00	\$ 558.00
51150	18V METAL CUTTING HANDSAW	Y	Yes	\$ 3.00	\$ 12.00	\$ 34.00	\$ 100.00
51280	RT. ANGLE ELEC. SLUGGER CUTTER	Y	Yes	\$ 4.00	\$ 17.00	\$ 50.00	\$ 150.00
85330	BENCH VISE	Y	No	\$ 2.00	\$ 8.00	\$ 24.00	\$ 70.00
Hole Punch, Hydraulic - 2390							
50330	OGURA ELEC. HYD. HOLE PUNCHER	N	Yes	\$ 8.00	\$ 38.00	\$ 113.00	\$ 338.00
SCAFFOLDING AND SHORING - 24							
Scaffold - 2405							
27910	SCAFFOLD JACK A-89-JAHN SYSTEM	Y	No	\$ 1.00	\$ 1.00	\$ 2.00	\$ 4.00
55260	7' SCAFFOLD STRADDLE BRACE	Y	No	\$ 1.00	\$ 1.00	\$ 3.00	\$ 7.00
55640	GRANITE SCAFFOLD STAIR (AS-64)	Y	No	\$ 1.00	\$ 4.00	\$ 12.00	\$ 34.00
55650	GRANITE STAIR OUTSIDE HAND RAI	Y	No	\$ 1.00	\$ 1.00	\$ 3.00	\$ 8.00
55660	GRANITE STAIR INSIDE HAND RAIL	Y	No	\$ 1.00	\$ 1.00	\$ 3.00	\$ 8.00
55670	GRANITE STAIR STARTER BAR	Y	No	\$ 1.00	\$ 1.00	\$ 2.00	\$ 5.00
55750	MINNESOTA CONSIGNMENT SCAFFOLD	Y	No	\$ 1.00	\$ 1.00	\$ 1.00	\$ 2.00
55920	SCAFFOLD ACCESS LADDERS	Y	No	\$ 1.00	\$ 1.00	\$ 2.00	\$ 5.00
55930	BIRD LADDER SUPPORT BRACKETS	Y	No	\$ 1.00	\$ 1.00	\$ 2.00	\$ 4.00
55940	BIRD LADDER ACCESS LADDER YOLK	Y	No	\$ 1.00	\$ 1.00	\$ 2.00	\$ 4.00
55950	6' SCAFFOLD FRAME - YELLOW	Y	No	\$ 1.00	\$ 2.00	\$ 4.00	\$ 11.00

		Bulk	Small Tool	HOUR	DAY	WEEK	MONTH
55960	SCAFF. ACCESS GATE ASSY. FRAME	Y	No	\$ 1.00	\$ 1.00	\$ 3.00	\$ 7.00
55970	SCAFFOLD GUARD RAIL GATE	Y	No	\$ 1.00	\$ 2.00	\$ 4.00	\$ 10.00
55980	5' KNOCK DOWN SCAFFOLD FRAME	Y	No	\$ 1.00	\$ 1.00	\$ 3.00	\$ 7.00
55990	SCAFFOLD OUTRIGGER - YELLOW	Y	No	\$ 1.00	\$ 1.00	\$ 2.00	\$ 6.00
56000	ADJ 2'WX5' SCAFF.FRAME - MASON	Y	No	\$ 1.00	\$ 1.00	\$ 3.00	\$ 7.00
56010	ADJ 3' SCAFFOLD FRAME - MASON	Y	No	\$ 1.00	\$ 1.00	\$ 3.00	\$ 8.00
56020	ADJ 5' SCAFFOLD FRAME - MASON	Y	No	\$ 1.00	\$ 1.00	\$ 3.00	\$ 9.00
56030	ADJ 6' SCAFFOLD FRAME - MASON	Y	No	\$ 1.00	\$ 2.00	\$ 4.00	\$ 11.00
56040	RETAINER PLATE FOR SCAFFOLDING	Y	No	\$ 1.00	\$ 1.00	\$ 1.00	\$ 3.00
56050	NON-ADJ SCAFFOLD BASEPLATES	Y	No	\$ 1.00	\$ 1.00	\$ 2.00	\$ 4.00
56060	ADJ 2'WX3' SCAFF.FRAME - MASON	Y	No	\$ 1.00	\$ 1.00	\$ 2.00	\$ 4.00
56080	SCAFFOLD CLOSURE - MASONRY-H/M	Y	No	\$ 1.00	\$ 2.00	\$ 5.00	\$ 14.00
56120	SCAFFOLD LEVELING JACK - MASON	Y	No	\$ 1.00	\$ 1.00	\$ 2.00	\$ 4.00
56130	SCAFFOLD WHEEL -8"- MASONRY	Y	No	\$ 1.00	\$ 1.00	\$ 2.00	\$ 5.00
56140	ADJ 2'W X3'H SCAFF.FRAME-MASON	Y	No	\$ 1.00	\$ 1.00	\$ 2.00	\$ 6.00
56180	SAFEWAY DRYWALL SCAFFOLDING	Y	No	\$ 2.00	\$ 6.00	\$ 16.00	\$ 47.00
56190	SAFEWAY 3' DRWL FRM W/ B102 BR	Y	No	\$ 1.00	\$ 1.00	\$ 3.00	\$ 7.00
56200	ADJ SCAFFOLD OUTRIGGER/BRAKET	Y	No	\$ 1.00	\$ 1.00	\$ 2.00	\$ 5.00
56210	ADJ SCAFF.SAFETY SIDE RAIL(7')	Y	No	\$ 1.00	\$ 1.00	\$ 2.00	\$ 4.00
56220	ADJ SCAFF.SAFETY END RAIL (5')	Y	No	\$ 1.00	\$ 1.00	\$ 1.00	\$ 3.00
56230	ADJ SCAFF.SAFETY CORNER POST	Y	No	\$ 1.00	\$ 1.00	\$ 2.00	\$ 6.00
56240	END GUARD RAIL BRACKETS	Y	No	\$ 1.00	\$ 1.00	\$ 2.00	\$ 6.00
56500	ALUM MASON.SCAFFOLD PLANK (7')	Y	No	\$ 1.00	\$ 2.00	\$ 4.00	\$ 12.00
56510	ALUM MASON.SCAFFOLD PLANK(10')	Y	No	\$ 1.00	\$ 2.00	\$ 5.00	\$ 15.00
56700	PERIMETER 42" POST	Y	No	\$ 1.00	\$ 1.00	\$ 3.00	\$ 8.00
56710	PERIMETER 42" CORNER POST	Y	No	\$ 1.00	\$ 2.00	\$ 5.00	\$ 14.00
56720	PERIMETER 7.5" EXT. COUPLER	Y	No	\$ 1.00	\$ 1.00	\$ 2.00	\$ 4.00
56730	PERIMETER CLAMP-ON CABLE GUIDE	Y	No	\$ 1.00	\$ 1.00	\$ 1.00	\$ 3.00
56750	MULTI LADDER SCAFFOLD SYSTEM	Y	No	\$ 8.00	\$ 37.00	\$ 111.00	\$ 331.00
56940	SUNNY 6' ROLLING SCAFFOLD SET	Y	No	\$ 2.00	\$ 7.00	\$ 19.00	\$ 55.00
56950	BAKER ROLLING SCAFFOLD SET(6')	Y	No	\$ 2.00	\$ 7.00	\$ 19.00	\$ 55.00
56960	BAKER SCAFFOLD 3FT HIGH ADD-ON	Y	No	\$ 1.00	\$ 3.00	\$ 9.00	\$ 25.00
56970	BAKER SCAFFOLD OUTRIGGER	Y	No	\$ 1.00	\$ 1.00	\$ 2.00	\$ 5.00
Shoring - 2410							
55000	SAFEWAY 7X2 CROSS BRACE - #B72	Y	No	\$ 1.00	\$ 1.00	\$ 2.00	\$ 4.00
55010	SAFWAY BASE FRAME-AS-46	Y	No	\$ 1.00	\$ 2.00	\$ 4.00	\$ 11.00
55020	SAFWAY EXT FRAME-AS-45	Y	No	\$ 1.00	\$ 1.00	\$ 3.00	\$ 9.00
55030	SAFWAY SCREW JACK ADJ HEAD	Y	No	\$ 1.00	\$ 1.00	\$ 2.00	\$ 5.00
55040	SAFWAY SCREW JACK	Y	No	\$ 1.00	\$ 1.00	\$ 2.00	\$ 5.00
55050	16'X16'X3" PLYWOOD SHORING PAD	Y	No	\$ 1.00	\$ 1.00	\$ 2.00	\$ 6.00
55060	SAFWAY SCREW JACK ADJ FEET	Y	No	\$ 1.00	\$ 1.00	\$ 2.00	\$ 5.00
55070	SAFWAY ADJ-A-SHORE #AS-25	Y	No	\$ 1.00	\$ 2.00	\$ 4.00	\$ 10.00
55080	SAFWAY ADJ-A-SHORE #AS-24	Y	No	\$ 1.00	\$ 1.00	\$ 3.00	\$ 8.00
55090	SAFWAY 4X2 CROSS BRACES-B42	Y	No	\$ 1.00	\$ 1.00	\$ 1.00	\$ 3.00
55100	SAFWAY 4X4 CROSS BRACES B44	Y	No	\$ 1.00	\$ 1.00	\$ 1.00	\$ 3.00
55110	SAFWAY 5X4 CROSS BRACES B54	Y	No	\$ 1.00	\$ 1.00	\$ 2.00	\$ 4.00
55120	SAFWAY 6X4 CROSS BRACES B64	Y	No	\$ 1.00	\$ 1.00	\$ 2.00	\$ 4.00
55130	SAFWAY 7X4 CROSS BRACES B74	Y	No	\$ 1.00	\$ 1.00	\$ 2.00	\$ 4.00
55140	SAFWAY 8X4 CROSS BRACES B84	Y	No	\$ 1.00	\$ 1.00	\$ 2.00	\$ 4.00
55150	SAFWAY 10X4 CROSS BRACES B104	Y	No	\$ 1.00	\$ 1.00	\$ 2.00	\$ 4.00
55160	SAFWAY 4' GOOSERS	Y	No	\$ 1.00	\$ 1.00	\$ 2.00	\$ 5.00
55170	SAFWAY 5' GOOSERS	Y	No	\$ 1.00	\$ 1.00	\$ 2.00	\$ 5.00
55180	SAFWAY 6 FT GOOSER	Y	No	\$ 1.00	\$ 1.00	\$ 2.00	\$ 5.00
55190	SAFWAY 7' GOOSERS	Y	No	\$ 1.00	\$ 1.00	\$ 2.00	\$ 5.00

		Bulk	Small Tool	HOUR	DAY	WEEK	MONTH
55200	SAFWAY 8' GOOSERS	Y	No	\$ 1.00	\$ 1.00	\$ 2.00	\$ 5.00
55210	SAFWAY 10' GOOSERS	Y	No	\$ 1.00	\$ 1.00	\$ 2.00	\$ 5.00
55220	SAFWAY COUPLING PINS	Y	No	\$ 1.00	\$ 1.00	\$ 1.00	\$ 3.00
55250	SAFWAY TIMBER BR CLAMP	Y	No	\$ 1.00	\$ 1.00	\$ 1.00	\$ 3.00
55390	SAFWAY 4 FT I-BEAMS	Y	No	\$ 1.00	\$ 1.00	\$ 2.00	\$ 4.00
55400	SAFWAY 6 FT. I-BEAMS	Y	No	\$ 1.00	\$ 1.00	\$ 2.00	\$ 5.00
55410	SAFWAY 8 FT I-BEAMS	Y	No	\$ 1.00	\$ 1.00	\$ 2.00	\$ 5.00
55420	SAFWAY 10 FT I-BEAMS	Y	No	\$ 1.00	\$ 1.00	\$ 2.00	\$ 6.00
55430	SAFWAY 12 FT I-BEAMS	Y	No	\$ 1.00	\$ 1.00	\$ 3.00	\$ 7.00
55440	SAFWAY 14 FT I-BEAMS	Y	No	\$ 1.00	\$ 1.00	\$ 3.00	\$ 7.00
55450	SAFWAY 16 FT I-BEAMS	Y	No	\$ 1.00	\$ 1.00	\$ 3.00	\$ 7.00
55500	PERI 1' SHORING SECTION	Y	No	\$ 2.00	\$ 7.00	\$ 20.00	\$ 58.00
55510	PERI 3' SHORING SECTION	Y	No	\$ 3.00	\$ 13.00	\$ 37.00	\$ 109.00
55520	PERI 9' SHORING SECTION	Y	No	\$ 7.00	\$ 31.00	\$ 93.00	\$ 277.00
55530	PERI SHORING LOWERING DEVICE	Y	No	\$ 7.00	\$ 35.00	\$ 105.00	\$ 315.00
55540	PERI SHORING HDK HEAD SPINDLE	Y	No	\$ 5.00	\$ 24.00	\$ 72.00	\$ 216.00
55560	YELLOW 2-PC PGR	Y	No	\$ 1.00	\$ 1.00	\$ 3.00	\$ 8.00
55580	H/M WARNING LINE STANDS	Y	No	\$ 1.00	\$ 1.00	\$ 3.00	\$ 8.00
55590	INT. GUARD RAIL PANELS	Y	No	\$ 1.00	\$ 1.00	\$ 3.00	\$ 8.00
55610	SAFWAY 6' STAIR UNITS	Y	No	\$ 1.00	\$ 3.00	\$ 7.00	\$ 20.00
55620	SAFWAY 6' OUTSIDE RAILS	Y	No	\$ 1.00	\$ 2.00	\$ 4.00	\$ 10.00
55630	SAFWAY 6' INSIDE RAILS	Y	No	\$ 1.00	\$ 1.00	\$ 3.00	\$ 8.00
55700	H.D. VERTICAL SHORE (40-64")	Y	No	\$ 5.00	\$ 21.00	\$ 63.00	\$ 189.00
55710	H.D. VERTICAL SHORE (52-88")	Y	No	\$ 6.00	\$ 26.00	\$ 76.00	\$ 226.00
55720	VERTICAL SHORE EXT. (108-144")	Y	No	\$ 3.00	\$ 14.00	\$ 40.00	\$ 118.00
55730	VERTICAL SHORE HAND PUMP	Y	No	\$ 3.00	\$ 15.00	\$ 44.00	\$ 132.00
56250	SHORT STEEL SHORE (6'4"-11')	Y	No	\$ 1.00	\$ 2.00	\$ 4.00	\$ 10.00
56260	MEDIUM STEEL SHORE (8'6"-13')	Y	No	\$ 1.00	\$ 2.00	\$ 4.00	\$ 10.00
56270	LONG STEEL SHORE (11'-15'6")	Y	No	\$ 1.00	\$ 2.00	\$ 4.00	\$ 11.00
56280	HD LONG STEEL SHORE-9'8"-14'6"	Y	No	\$ 1.00	\$ 2.00	\$ 5.00	\$ 14.00
56290	ELLIS 4X4 SCREW JACK - SJ-4	Y	No	\$ 1.00	\$ 1.00	\$ 2.00	\$ 6.00
56300	ELLIS SHORE CLAMP-4X4WOODSHORE	Y	No	\$ 1.00	\$ 1.00	\$ 1.00	\$ 3.00
56310	ADJUST. SWAY BRACE- 8'- MASON.	Y	No	\$ 1.00	\$ 1.00	\$ 2.00	\$ 5.00
56340	SPANALL(#610) LAT./PLATE COMBO	Y	No	\$ 1.00	\$ 2.00	\$ 4.00	\$ 10.00
56350	SPANALL LATTICE (L-8) 8'4" 59#	Y	No	\$ 1.00	\$ 1.00	\$ 3.00	\$ 9.00
56360	SPANALL LATTICE(L-11)11'8" 79#	Y	No	\$ 1.00	\$ 2.00	\$ 5.00	\$ 14.00
56380	SPANALL PLATE (P-8) 8'4" 73#	Y	No	\$ 1.00	\$ 1.00	\$ 3.00	\$ 9.00
56390	SPANALL PLATE (P-9) 9'11" 88#	Y	No	\$ 1.00	\$ 2.00	\$ 4.00	\$ 12.00
Plank - 2420							
55230	2"X10"X8' LAM SF PLANK	Y	No	\$ 1.00	\$ 1.00	\$ 3.00	\$ 7.00
55240	2"X10"X16' LAM SF PLANK	Y	No	\$ 1.00	\$ 2.00	\$ 4.00	\$ 11.00
MISC EQUIPMENT - 25							
Symons Forms - 2510							
24000	SYMONS S/P 2'X 3' FORM PANEL	Y	No	\$ 1.00	\$ 2.00	\$ 4.00	\$ 12.00
24010	SYMONS S/P 2'X 4' FORM PANEL	Y	No	\$ 1.00	\$ 2.00	\$ 5.00	\$ 13.00
24020	SYMONS S/P 2'X 5' FORM PANEL	Y	No	\$ 1.00	\$ 2.00	\$ 6.00	\$ 17.00
24030	SYMONS S/P 2'X 6' FORM PANEL	Y	No	\$ 1.00	\$ 2.00	\$ 6.00	\$ 18.00
24040	SYMONS S/P 2'X 8' FORM PANEL	Y	No	\$ 1.00	\$ 3.00	\$ 7.00	\$ 20.00
24050	SYMONS S/P 1'X 3' FILLER FORM	Y	No	\$ 1.00	\$ 1.00	\$ 2.00	\$ 6.00
24060	SYMONS S/P 1-1/2"X 3'FILLER FM	Y	No	\$ 1.00	\$ 1.00	\$ 2.00	\$ 6.00
24070	SYMONS S/P 2'X 3' FILLER FORM	Y	No	\$ 1.00	\$ 1.00	\$ 2.00	\$ 6.00
24080	SYMONS S/P 4'X 3' FILLER FORM	Y	No	\$ 1.00	\$ 2.00	\$ 4.00	\$ 10.00
24090	SYMONS S/P 6'X 3' FILLER FORM	Y	No	\$ 1.00	\$ 2.00	\$ 4.00	\$ 10.00
24100	SYMONS S/P 8'X 3' FORM PANEL	Y	No	\$ 1.00	\$ 2.00	\$ 4.00	\$ 10.00

		Bulk	Small Tool	HOUR	DAY	WEEK	MONTH
24110	SYMONS S/P 10"X 3' FORM PANEL	Y	No	\$ 1.00	\$ 2.00	\$ 4.00	\$ 11.00
24120	SYMONS S/P 12"X 3' FORM PANEL	Y	No	\$ 1.00	\$ 2.00	\$ 4.00	\$ 11.00
24130	SYMONS S/P 14"X 3' FORM PANEL	Y	No	\$ 1.00	\$ 2.00	\$ 4.00	\$ 12.00
24140	SYMONS S/P 16"X 3' FORM PANEL	Y	No	\$ 1.00	\$ 2.00	\$ 4.00	\$ 12.00
24150	SYMONS S/P 18"X 3' FORM PANEL	Y	No	\$ 1.00	\$ 2.00	\$ 5.00	\$ 13.00
24160	SYMONS S/P 20"X 3' FORM PANEL	Y	No	\$ 1.00	\$ 2.00	\$ 5.00	\$ 13.00
24170	SYMONS S/P 22"X 3' FORM PANEL	Y	No	\$ 1.00	\$ 2.00	\$ 5.00	\$ 14.00
24180	SYMONS S/P 1"X 4' FILLER FORM	Y	No	\$ 1.00	\$ 1.00	\$ 2.00	\$ 6.00
24190	SYMONS S/P 1-1/2"X 4'FILLER FM	Y	No	\$ 1.00	\$ 1.00	\$ 2.00	\$ 6.00
24200	SYMONS S/P 2"X 4' FILLER FORM	Y	No	\$ 1.00	\$ 1.00	\$ 2.00	\$ 6.00
24210	SYMONS S/P 4"X 4' FILLER FORM	Y	No	\$ 1.00	\$ 2.00	\$ 4.00	\$ 12.00
24220	SYMONS S/P 6"X 4' FILLER FORM	Y	No	\$ 1.00	\$ 2.00	\$ 4.00	\$ 12.00
24230	SYMONS S/P 8"X 4' FORM PANEL	Y	No	\$ 1.00	\$ 2.00	\$ 4.00	\$ 12.00
24240	SYMONS S/P 10"X 4' FORM PANEL	Y	No	\$ 1.00	\$ 2.00	\$ 5.00	\$ 13.00
24250	SYMONS S/P 12"X 4' FORM PANEL	Y	No	\$ 1.00	\$ 2.00	\$ 5.00	\$ 13.00
24260	SYMONS S/P 14"X 4' FORM PANEL	Y	No	\$ 1.00	\$ 2.00	\$ 5.00	\$ 13.00
24270	SYMONS S/P 16"X 4' FORM PANEL	Y	No	\$ 1.00	\$ 2.00	\$ 5.00	\$ 14.00
24280	SYMONS S/P 18"X 4' FORM PANEL	Y	No	\$ 1.00	\$ 2.00	\$ 5.00	\$ 14.00
24290	SYMONS S/P 20"X 4' FORM PANEL	Y	No	\$ 1.00	\$ 3.00	\$ 7.00	\$ 19.00
24300	SYMONS S/P 22"X 4' FORM PANEL	Y	No	\$ 1.00	\$ 3.00	\$ 7.00	\$ 21.00
24310	SYMONS S/P 1"X 5' FILLER FORM	Y	No	\$ 1.00	\$ 1.00	\$ 3.00	\$ 7.00
24320	SYMONS S/P 1-1/2"X 5'FILLER FM	Y	No	\$ 1.00	\$ 1.00	\$ 3.00	\$ 7.00
24330	SYMONS S/P 2"X 5' FILLER FORM	Y	No	\$ 1.00	\$ 1.00	\$ 3.00	\$ 7.00
24340	SYMONS S/P 4"X 5' FILLER FORM	Y	No	\$ 1.00	\$ 2.00	\$ 5.00	\$ 14.00
24350	SYMONS S/P 6"X 5' FORM PANEL	Y	No	\$ 1.00	\$ 2.00	\$ 5.00	\$ 14.00
24360	SYMONS S/P 8"X 5' FORM PANEL	Y	No	\$ 1.00	\$ 2.00	\$ 5.00	\$ 14.00
24370	SYMONS S/P 10"X 5' FORM PANEL	Y	No	\$ 1.00	\$ 2.00	\$ 5.00	\$ 15.00
24380	SYMONS S/P 12"X 5' FORM PANEL	Y	No	\$ 1.00	\$ 2.00	\$ 5.00	\$ 15.00
24390	SYMONS S/P 14"X 5' FORM PANEL	Y	No	\$ 1.00	\$ 2.00	\$ 6.00	\$ 16.00
24400	SYMONS S/P 16"X 5' FORM PANEL	Y	No	\$ 1.00	\$ 2.00	\$ 6.00	\$ 17.00
24410	SYMONS S/P 18"X 5' FORM PANEL	Y	No	\$ 1.00	\$ 2.00	\$ 6.00	\$ 18.00
24420	SYMONS S/P 20"X 5' FORM PANEL	Y	No	\$ 1.00	\$ 3.00	\$ 7.00	\$ 19.00
24440	SYMONS S/P 1"X6' FILLER FORM	Y	No	\$ 1.00	\$ 1.00	\$ 3.00	\$ 8.00
24450	SYMONS S/P 1-1/2"X 6'FILLER FM	Y	No	\$ 1.00	\$ 1.00	\$ 3.00	\$ 8.00
24460	SYMONS S/P 2"X 6' FILLER FORM	Y	No	\$ 1.00	\$ 1.00	\$ 3.00	\$ 8.00
24470	SYMONS S/P 4"X 6' FILLER FORM	Y	No	\$ 1.00	\$ 2.00	\$ 5.00	\$ 14.00
24480	SYMONS S/P 6"X 6' FILLER FORM	Y	No	\$ 1.00	\$ 2.00	\$ 5.00	\$ 14.00
24490	SYMONS S/P 8"X 6' FORM PANEL	Y	No	\$ 1.00	\$ 2.00	\$ 6.00	\$ 16.00
24500	SYMONS S/P 10"X 6' FORM PANEL	Y	No	\$ 1.00	\$ 2.00	\$ 6.00	\$ 16.00
24510	SYMONS S/P 12"X 6' FORM PANEL	Y	No	\$ 1.00	\$ 2.00	\$ 6.00	\$ 17.00
24520	SYMONS S/P 14"X 6' FORM PANEL	Y	No	\$ 1.00	\$ 2.00	\$ 6.00	\$ 18.00
24540	SYMONS S/P 18"X 6' FORM PANEL	Y	No	\$ 1.00	\$ 3.00	\$ 7.00	\$ 19.00
24550	SYMONS S/P 20"X 6' FORM PANEL	Y	No	\$ 1.00	\$ 3.00	\$ 7.00	\$ 19.00
24560	SYMONS S/P 22"X 6' FORM PANEL	Y	No	\$ 1.00	\$ 3.00	\$ 7.00	\$ 21.00
24570	SYMONS S/P 1"X 8' FILLER FORM	Y	No	\$ 1.00	\$ 1.00	\$ 3.00	\$ 8.00
24580	SYMONS S/P 1-1/2"X 8'FILLER FM	Y	No	\$ 1.00	\$ 1.00	\$ 3.00	\$ 9.00
24590	SYMONS S/P 2"X 8' FILLER FORM	Y	No	\$ 1.00	\$ 1.00	\$ 3.00	\$ 9.00
24600	SYMONS S/P 4"X 8' FILLER FORM	Y	No	\$ 1.00	\$ 3.00	\$ 7.00	\$ 19.00
24610	SYMONS S/P 6"X 8' FILLER FORM	Y	No	\$ 1.00	\$ 3.00	\$ 7.00	\$ 19.00
24620	SYMONS S/P 8"X 8' FORM PANEL	Y	No	\$ 1.00	\$ 3.00	\$ 7.00	\$ 19.00
24630	SYMONS S/P 10"X 8' FORM PANEL	Y	No	\$ 1.00	\$ 3.00	\$ 7.00	\$ 19.00
24640	SYMONS S/P 12"X 8' FORM PANEL	Y	No	\$ 1.00	\$ 3.00	\$ 7.00	\$ 20.00
24660	SYMONS S/P 16"X 8' FORM PANEL	Y	No	\$ 1.00	\$ 3.00	\$ 8.00	\$ 23.00
24670	SYMONS S/P 18"X 8' FORM PANEL	Y	No	\$ 1.00	\$ 3.00	\$ 9.00	\$ 25.00

		Bulk	Small Tool	HOUR	DAY	WEEK	MONTH
24680	SYMONS S/P 20"X 8' FORM PANEL	Y	No	\$ 1.00	\$ 3.00	\$ 9.00	\$ 26.00
24690	SYMONS S/P 22"X 8' FORM PANEL	Y	No	\$ 1.00	\$ 3.00	\$ 9.00	\$ 27.00
24700	SYMONS S/P 3 FT INSIDE CORNER	Y	No	\$ 1.00	\$ 2.00	\$ 4.00	\$ 12.00
24710	SYMONS S/P 4 FT INSIDE CORNER	Y	No	\$ 1.00	\$ 2.00	\$ 5.00	\$ 13.00
24720	SYMONS S/P 5 FT INSIDE CORNER	Y	No	\$ 1.00	\$ 2.00	\$ 6.00	\$ 17.00
24730	SYMONS S/P 6 FT INSIDE CORNER	Y	No	\$ 1.00	\$ 3.00	\$ 7.00	\$ 19.00
24740	SYMONS S/P 8 FT INSIDE CORNER	Y	No	\$ 1.00	\$ 3.00	\$ 7.00	\$ 20.00
24750	SYMONS S/P 3 FT OUTSIDE CORNER	Y	No	\$ 1.00	\$ 1.00	\$ 2.00	\$ 5.00
24760	SYMONS S/P 4 FT OUTSIDE CORNER	Y	No	\$ 1.00	\$ 1.00	\$ 2.00	\$ 6.00
24770	SYMONS S/P 5 FT OUTSIDE CORNER	Y	No	\$ 1.00	\$ 1.00	\$ 2.00	\$ 6.00
24780	SYMONS S/P 6 FT OUTSIDE CORNER	Y	No	\$ 1.00	\$ 1.00	\$ 2.00	\$ 6.00
24790	SYMONS S/P 8 FT OUTSIDE CORNER	Y	No	\$ 1.00	\$ 1.00	\$ 3.00	\$ 8.00
24800	SYMONS S/P 3 FT FILLER ANGLE	Y	No	\$ 1.00	\$ 1.00	\$ 2.00	\$ 4.00
24810	SYMONS S/P 4 FT FILLER ANGLE	Y	No	\$ 1.00	\$ 1.00	\$ 2.00	\$ 5.00
24820	SYMONS S/P 5 FT FILLER ANGLE	Y	No	\$ 1.00	\$ 1.00	\$ 2.00	\$ 5.00
24830	SYMONS S/P 6 FT FILLER ANGLE	Y	No	\$ 1.00	\$ 1.00	\$ 2.00	\$ 5.00
24840	SYMONS S/P 8 FT FILLER ANGLE	Y	No	\$ 1.00	\$ 1.00	\$ 2.00	\$ 5.00
24850	SYMONS S/P CORNER BRACKET	Y	No	\$ 1.00	\$ 1.00	\$ 2.00	\$ 6.00
24860	FOOTING CORNER BRACKETS	Y	No	\$ 1.00	\$ 1.00	\$ 3.00	\$ 9.00
24880	SYMONS S/P 4"X3' INSIDE CORNER	Y	No	\$ 1.00	\$ 2.00	\$ 4.00	\$ 11.00
24890	SYMONS S/P 4"X4' INSIDE CORNER	Y	No	\$ 1.00	\$ 2.00	\$ 4.00	\$ 12.00
24900	SYMONS S/P 4"X5' INSIDE CORNER	Y	No	\$ 1.00	\$ 2.00	\$ 5.00	\$ 15.00
24910	SYMONS S/P 4"X6' INSIDE CORNER	Y	No	\$ 1.00	\$ 2.00	\$ 6.00	\$ 17.00
24920	SYMONS S/P 4"X8' INSIDE CORNER	Y	No	\$ 1.00	\$ 3.00	\$ 7.00	\$ 20.00
24940	SYMONS S/P 30"X8' AFC	Y	No	\$ 2.00	\$ 8.00	\$ 22.00	\$ 66.00
24960	SYMONS S/P 3' ADJ.COLUMN FORM	Y	No	\$ 1.00	\$ 4.00	\$ 10.00	\$ 29.00
24970	SYMONS 22" S/P END RAIL	Y	No	\$ 1.00	\$ 1.00	\$ 1.00	\$ 3.00
24980	SYMONS 24" S/P END RAIL	Y	No	\$ 1.00	\$ 1.00	\$ 1.00	\$ 3.00
25000	SYMONS S/P 28"X8' PAN	Y	No	\$ 1.00	\$ 1.00	\$ 1.00	\$ 3.00
25010	SYMONS S/P 28" X 4' PAN	Y	No	\$ 1.00	\$ 1.00	\$ 1.00	\$ 3.00
25050	SYMONS S/P 30" X 4' FORM PANEL	Y	No	\$ 1.00	\$ 5.00	\$ 13.00	\$ 39.00
25060	SYMONS S/P 30" X 5' FORM PANEL	Y	No	\$ 1.00	\$ 5.00	\$ 14.00	\$ 41.00
25070	SYMONS S/P 30" X 6' FORM PANEL	Y	No	\$ 2.00	\$ 6.00	\$ 17.00	\$ 50.00
25080	SYMONS S/P 30" X 8' FORM PANEL	Y	No	\$ 2.00	\$ 8.00	\$ 22.00	\$ 66.00
25200	SYMONS S/P 33" SCAFFOLD BRACKET	Y	No	\$ 1.00	\$ 2.00	\$ 4.00	\$ 12.00
25220	SYMONS D/DTY GANG LIFT BRACKET	Y	No	\$ 1.00	\$ 2.00	\$ 5.00	\$ 13.00
25230	SYMONS S/P-V/F TRANS/FORM- 4FT	Y	No	\$ 1.00	\$ 4.00	\$ 12.00	\$ 35.00
25240	SYMONS S/P SHEAR-WALL BRACKET	Y	No	\$ 1.00	\$ 1.00	\$ 3.00	\$ 9.00
25250	SYMONS FRM ALGN TRNBCKL-WALLBR	Y	No	\$ 1.00	\$ 1.00	\$ 2.00	\$ 6.00
25260	SYMONS CANTILEVER BRACKET	Y	No	\$ 1.00	\$ 2.00	\$ 4.00	\$ 10.00
25270	SYMONS S/P BULKHEAD BAR	Y	No	\$ 1.00	\$ 1.00	\$ 3.00	\$ 8.00
25300	SYMONS S/P 3' PILASTER FORM	Y	No	\$ 1.00	\$ 2.00	\$ 6.00	\$ 18.00
25310	SYMONS S/P 4' PILASTER FORM	Y	No	\$ 1.00	\$ 3.00	\$ 7.00	\$ 20.00
25320	SYMONS S/P 5' PILASTER FORM	Y	No	\$ 1.00	\$ 4.00	\$ 10.00	\$ 28.00
25330	SYMONS S/P 6' PILASTER FORM	Y	No	\$ 1.00	\$ 4.00	\$ 10.00	\$ 29.00
25340	SYMONS S/P 8' PILASTER FORM	Y	No	\$ 1.00	\$ 4.00	\$ 12.00	\$ 36.00
25360	SYMONS MAXI WALL BRACE(21-36')	Y	No	\$ 1.00	\$ 5.00	\$ 14.00	\$ 42.00
25370	M-B PRE CAST BRACE	Y	No	\$ 1.00	\$ 4.00	\$ 10.00	\$ 29.00
25890	SYMONS S/P 3' INSIDE HGD CORNR	Y	No	\$ 1.00	\$ 2.00	\$ 6.00	\$ 18.00
25900	SYMONS S/P 4' INSIDE HGD CORNR	Y	No	\$ 1.00	\$ 3.00	\$ 8.00	\$ 23.00
25910	SYMONS S/P 5' INSIDE HGD CORNR	Y	No	\$ 1.00	\$ 4.00	\$ 10.00	\$ 28.00
25920	SYMONS S/P 6' INSIDE HGD CORNR	Y	No	\$ 1.00	\$ 4.00	\$ 12.00	\$ 34.00
25930	SYMONS S/P 8' INSIDE HGD CORNR	Y	No	\$ 1.00	\$ 5.00	\$ 13.00	\$ 38.00
25950	SYMONS S/P 3' OUTSIDE HGD CORN	Y	No	\$ 1.00	\$ 1.00	\$ 3.00	\$ 9.00

		Bulk	Small Tool	HOUR	DAY	WEEK	MONTH
25960	SYMONS S/P 4' OUTSIDE HGD CORN	Y	No	\$ 1.00	\$ 2.00	\$ 4.00	\$ 11.00
25970	SYMONS S/P 5' OUTSIDE HGD CORN	Y	No	\$ 1.00	\$ 2.00	\$ 5.00	\$ 13.00
25980	SYMONS S/P 6' OUTSIDE HGD CORN	Y	No	\$ 1.00	\$ 2.00	\$ 5.00	\$ 14.00
25990	SYMONS S/P 8' OUTSIDE HGD CORN	Y	No	\$ 1.00	\$ 3.00	\$ 7.00	\$ 19.00
26550	24" COLUMN CLAMP - XXXXXXXX	Y	No	\$ 1.00	\$ 1.00	\$ 2.00	\$ 4.00
26560	36" COLUMN CLAMP -	Y	No	\$ 1.00	\$ 2.00	\$ 4.00	\$ 11.00
26570	10"X10" SIDEWALK/SLAB FORMS	Y	No	\$ 1.00	\$ 2.00	\$ 4.00	\$ 10.00
26580	10" CORNER FORM	Y	No	\$ 1.00	\$ 1.00	\$ 2.00	\$ 4.00
26590	SYMON 1/2 BRACING COLLARS(24")	Y	No	\$ 1.00	\$ 2.00	\$ 4.00	\$ 10.00
26600	4"X10' SIDEWALK FORMS	Y	No	\$ 1.00	\$ 1.00	\$ 3.00	\$ 7.00
26610	6"X10' SIDEWALK FORMS	Y	No	\$ 1.00	\$ 1.00	\$ 3.00	\$ 8.00
26620	4" X 10' RADIUS SIDEWALK FORM	Y	No	\$ 1.00	\$ 2.00	\$ 6.00	\$ 17.00
26630	METALFORM 10' STRAIGHT SYSTEM	Y	No	\$ 1.00	\$ 1.00	\$ 3.00	\$ 7.00
26640	METALFORM 10' RADIUS SYSTEM	Y	No	\$ 1.00	\$ 1.00	\$ 3.00	\$ 7.00
26650	METALFORM 6"X10' CURB FORMS	Y	No	\$ 1.00	\$ 1.00	\$ 3.00	\$ 8.00
26660	METALFORM 12"X10"CURB FORMS	Y	No	\$ 1.00	\$ 2.00	\$ 5.00	\$ 14.00
26670	METALFORM 6"X10'FLEX RAD RL CB	Y	No	\$ 1.00	\$ 2.00	\$ 4.00	\$ 10.00
26680	METALFORM 12"X10'FLX RAD RL CB	Y	No	\$ 1.00	\$ 2.00	\$ 4.00	\$ 12.00
26690	METALFORM 6"X10'STR FC RLS	Y	No	\$ 1.00	\$ 1.00	\$ 3.00	\$ 9.00
26700	6"X10' FLEXI FACE BANK-CURB FM	Y	No	\$ 1.00	\$ 1.00	\$ 3.00	\$ 9.00
26710	6"X10' STR. HINGED FACE CURB	Y	No	\$ 1.00	\$ 1.00	\$ 2.00	\$ 6.00
26720	6"X10' RAD. HUNGED FACE CURB	Y	No	\$ 1.00	\$ 1.00	\$ 2.00	\$ 6.00
27900	DAYTON HD WALL BRACE (14'-23')	Y	No	\$ 1.00	\$ 5.00	\$ 14.00	\$ 41.00
27920	RICHMND LITE WALL BRACE 12-20	Y	No	\$ 2.00	\$ 8.00	\$ 22.00	\$ 66.00
27980	GATES SCAFFOLD BRACKETS	Y	No	\$ 1.00	\$ 1.00	\$ 3.00	\$ 8.00
27990	GATES SCAFFOLD SAFETY POSTS	Y	No	\$ 1.00	\$ 1.00	\$ 2.00	\$ 4.00
28310	SYMONS 19"-24"X9'-12'11" FORMS	Y	No	\$ 4.00	\$ 19.00	\$ 55.00	\$ 163.00
28320	SYMONS 19"-24"X13'-16'11"FORMS	Y	No	\$ 5.00	\$ 25.00	\$ 75.00	\$ 225.00
28400	SYMONS 25"-30"X1'-8'11" FORMS	Y	No	\$ 4.00	\$ 19.00	\$ 55.00	\$ 164.00
28420	SYMONS 25"-30"X13'-16'11" FORM	Y	No	\$ 7.00	\$ 35.00	\$ 103.00	\$ 307.00
Versiforms - 2520							
27290	4' VERSIFORM WHALER	Y	No	\$ 1.00	\$ 2.00	\$ 4.00	\$ 12.00
Miscellaneous - 2550							
24990	4'X4' CONCRETE DEAD HEAD	Y	No	\$ 1.00	\$ 1.00	\$ 3.00	\$ 8.00
28000	ALUMA FORM SYS. PER 100 SQ.FT.	Y	No	\$ 4.00	\$ 16.00	\$ 47.00	\$ 139.00
49450	MILW. XC406 LI-ION BATTERY PAC	Y	Yes	\$ 3.00	\$ 11.00	\$ 31.00	\$ 93.00
49460	MILW. CP203 LI-ION BATTERY PAC	Y	Yes	\$ 2.00	\$ 6.00	\$ 18.00	\$ 53.00
51030	BUTTON PUNCH-MIRAMAR#747	Y	No	\$ 3.00	\$ 12.00	\$ 34.00	\$ 100.00
68900	SHRINKFAST LP SHRINK WRAP SYST	Y	No	\$ 3.00	\$ 15.00	\$ 44.00	\$ 130.00
87140	GRABO SUCTION LIFTERS	Y	No	\$ 3.00	\$ 11.00	\$ 33.00	\$ 98.00
87150	DECAL/PRINTER MACHINE	N	No	\$ 36.00	\$ 180.00	\$ 538.00	\$ 1,612.00
87500	4' X 4' H/M SIGN BASE	Y	No	\$ 3.00	\$ 13.00	\$ 37.00	\$ 111.00
99998	36"X50' ROLLER CONVEYOR	N	No	\$ 27.00	\$ 132.00	\$ 396.00	\$ 1,186.00
COMEALONGS & CHAIN FALLS - 26							
Chain Falls - 1220							
38120	1/2 TON BABY CHAINFALL - (20')	N	No	\$ 3.00	\$ 11.00	\$ 33.00	\$ 98.00
38140	BABY 1T CHAIN FALL - (20')	N	No	\$ 3.00	\$ 13.00	\$ 37.00	\$ 111.00
38150	1 TON CHAIN FALL-(20'/30')	N	No	\$ 3.00	\$ 11.00	\$ 32.00	\$ 95.00
38160	2 TON CHAIN FALL-(20'/30')	N	No	\$ 3.00	\$ 15.00	\$ 43.00	\$ 129.00
38170	3 TON CHAIN FALL - (20')	N	No	\$ 5.00	\$ 21.00	\$ 62.00	\$ 184.00
38180	5 TON CHAIN FALL-(20'/30')	N	No	\$ 7.00	\$ 33.00	\$ 98.00	\$ 294.00
38190	6 TON CHAIN FALL - (30')	N	No	\$ 8.00	\$ 37.00	\$ 109.00	\$ 326.00
38210	10T CHAIN FALL -(20'/50')	N	No	\$ 18.00	\$ 86.00	\$ 258.00	\$ 772.00
38510	12 TON CHAIN FALL- (10')	N	No	\$ 18.00	\$ 86.00	\$ 258.00	\$ 772.00

		Bulk	Small Tool	HOUR	DAY	WEEK	MONTH
38560	1 TON AIR CHAINFALL	N	No	\$ 16.00	\$ 78.00	\$ 232.00	\$ 696.00
VEHICLES, SEMIS & STAKE TRUCKS - 27							
Cube Van - 2200							
65180	GAS 15' CUBE VAN - 10,000#	N	No	\$ 23.00	\$ 111.00	\$ 331.00	\$ 993.00
Pickups / Vans / Pool Vehicle - 2230							
65100	3/4 T UTILITY TRUCK	N	No	\$ 33.00	\$ 164.00	\$ 490.00	\$ 1,470.00
65110	VANS / BUSES / SUBURBANS	N	No	\$ 21.00	\$ 103.00	\$ 308.00	\$ 924.00
65170	PICKUP TRUCK 2WD / 4WD	N	No	\$ 23.00	\$ 112.00	\$ 336.00	\$ 1,008.00
65290	COMPANY VEHICLES	N	No	\$ 25.00	\$ 122.00	\$ 364.00	\$ 1,092.00
Semi Tractors - 2240							
65130	SEMI TRACTOR	N	No	\$ 53.00	\$ 263.00	\$ 788.00	\$ 2,363.00
Stake Trucks - 2250							
65070	SINGLE AXLE STAKE TRUCK-13 TON	N	No	\$ 45.00	\$ 221.00	\$ 662.00	\$ 1,985.00
65080	TANDEM AXLE STAKE TRUCK-25 TON	N	No	\$ 71.00	\$ 354.00	\$ 1,061.00	\$ 3,181.00
65150	WATER TRUCK	N	No	\$ 40.00	\$ 200.00	\$ 599.00	\$ 1,795.00
LEASE VEHICLES - 27A							
Leased Vehicles - 1000							
65200	LEASED 3/4 T UTILITY TRUCK	N	No	\$ 11.00	\$ 90.00	\$ 450.00	\$ 1,800.00
65210	LEASED PASSENGER VANS	N	No	\$ 6.00	\$ 47.50	\$ 237.50	\$ 950.00
65220	LEASED 3/4T DBL CAB W/ PLOW	N	No	\$ 8.00	\$ 67.00	\$ 336.00	\$ 1,344.00
65240	LEASED 3/4T PICKUP TRUCKS	N	No	\$ 10.00	\$ 82.00	\$ 410.00	\$ 1,640.00
65250	LEASED 1/2T CREW CAB PICKUP TR	N	No	\$ 8.00	\$ 70.00	\$ 350.00	\$ 1,400.00
65260	LEASED 1 TON STAKE TRUCK	N	No	\$ 15.00	\$ 125.00	\$ 625.00	\$ 2,500.00
65270	LEASED 1/2T PICKUP TRUCKS	N	No	\$ 7.00	\$ 60.00	\$ 300.00	\$ 1,200.00
65280	LEASED CUBE VANS	N	No	\$ 6.00	\$ 50.00	\$ 250.00	\$ 1,000.00
65390	LEASED COMPANY VEHICLES	N	No	\$ 7.00	\$ 55.00	\$ 275.00	\$ 1,100.00
TRAILERS - 28							
Trailers - 2260							
08500	H/M SEA CAN DOLLY SET	Y	No	\$ 10.00	\$ 48.00	\$ 144.00	\$ 431.00
62000	DROP DECK TRAILER, (40'-45')	N	No	\$ 27.00	\$ 132.00	\$ 394.00	\$ 1,182.00
62010	FLATBED TRAILER (40'-48')	N	No	\$ 20.00	\$ 98.00	\$ 293.00	\$ 878.00
62020	TRAIL-KING 22' LOW-BOY 60 TON	N	No	\$ 53.00	\$ 263.00	\$ 788.00	\$ 2,363.00
62110	LANDOLL TRAILER 53'X102" 40T	N	No	\$ 27.00	\$ 132.00	\$ 394.00	\$ 1,182.00
62120	UTILITY TRAILER, 14' 3 TON	N	No	\$ 7.00	\$ 34.00	\$ 100.00	\$ 299.00
62121	PRESSURE WASHER TRAILER 12'	N	No	\$ 21.00	\$ 105.00	\$ 313.00	\$ 938.00
62140	UTILITY TRAILER, 26' 10 TON	N	No	\$ 14.00	\$ 67.00	\$ 199.00	\$ 596.00
62160	UTILITY TRAILER 16' 6 TON	N	No	\$ 14.00	\$ 69.00	\$ 206.00	\$ 618.00
62170	UTILITY TRAILER 10' - 1.5 TON	N	No	\$ 9.00	\$ 45.00	\$ 133.00	\$ 397.00
62180	UTILITY TRAILER - 10' - 3 TON	N	No	\$ 7.00	\$ 34.00	\$ 100.00	\$ 299.00
62200	LANDOLL TRAILER 50'X102" 55T	N	No	\$ 53.00	\$ 263.00	\$ 788.00	\$ 2,363.00
62220	16' AIR TOW TRAILER - 6T	N	No	\$ 32.00	\$ 160.00	\$ 478.00	\$ 1,434.00
62230	16' AIR TOW TRAILER - 7T	N	No	\$ 27.00	\$ 132.00	\$ 394.00	\$ 1,182.00
Storage Trailers - 2270							
06000	GAS DOUBLE-WALLED STORAGE TANK	Y	No	\$ 13.00	\$ 62.00	\$ 184.00	\$ 552.00
06010	DIESEL DBL-WALLED STORAGE TANK	Y	No	\$ 13.00	\$ 62.00	\$ 184.00	\$ 552.00
08070	BOILERMAKER ENCLOSED TRAILER	N	No	\$ 129.00	\$ 645.00	\$ 1,933.00	\$ 5,799.00
08170	TOOL TRAILER 6'X16' ENCLOSED	N	No	\$ 10.00	\$ 49.00	\$ 147.00	\$ 441.00
08190	CONCRETE FINISHING TRAILERS	N	No	\$ 66.00	\$ 327.00	\$ 980.00	\$ 2,940.00
08200	TOOL TRAILER 7'X14' ENCLOSED	N	No	\$ 10.00	\$ 49.00	\$ 147.00	\$ 441.00
08210	TOOL TRAILER 6'X12' ENCLOSED	N	No	\$ 10.00	\$ 46.00	\$ 138.00	\$ 414.00
08250	8.5' X 20' ENCLOSED TRAILER	N	No	\$ 11.00	\$ 53.00	\$ 157.00	\$ 470.00
08270	8.5' X 24' ENCLOSED TRAILER	N	No	\$ 13.00	\$ 61.00	\$ 182.00	\$ 546.00
08300	VAN TRAILER - ALL	N	No	\$ 11.00	\$ 53.00	\$ 157.00	\$ 470.00
08320	45' WELD CERT./TRAINING UNIT	N	No	\$ 111.00	\$ 552.00	\$ 1,654.00	\$ 4,962.00



Equipment Rental Rates

Page 33 of 33

		Bulk	Small Tool	HOUR	DAY	WEEK	MONTH
Office Trailers - 2280							
08020	10' X 35' OFFICE TRAILER	N	No	\$ 5.00	\$ 24.00	\$ 72.00	\$ 216.00
08030	10' X 40' OFFICE TRAILER	N	No	\$ 6.00	\$ 26.00	\$ 78.00	\$ 233.00
08050	12' X 50' OFFICE TRAILER	N	No	\$ 8.00	\$ 36.00	\$ 107.00	\$ 319.00
08080	12' X 64' OFFICE TRAILER	N	No	\$ 10.00	\$ 50.00	\$ 149.00	\$ 446.00
STORAGE CONTAINERS - 28A							
Containers - 2271							
08230	20' STORAGE SEA CAN	N	No	\$ 8.00	\$ 36.00	\$ 108.00	\$ 322.00
08231	20' OFFICE SEA CAN	N	No	\$ 16.00	\$ 79.00	\$ 235.00	\$ 704.00
08232	20' PRECAST SEA CAN	N	No	\$ 49.00	\$ 245.00	\$ 735.00	\$ 2,205.00
08280	10' STORAGE CONTAINER	N	No	\$ 8.00	\$ 39.00	\$ 116.00	\$ 348.00
08290	10' HYDROSTATIC TEST SEA CAN	N	No	\$ 49.00	\$ 245.00	\$ 735.00	\$ 2,205.00
08310	40'/45' STORAGE SEA CAN	N	No	\$ 15.00	\$ 72.00	\$ 215.00	\$ 644.00
08311	40'/45' OFFICE SEA CAN	N	No	\$ 34.00	\$ 168.00	\$ 502.00	\$ 1,506.00
UTILITY VEHICLES (UTVs) - 29							
Personnel Carrier - 2220							
64990	2-SEAT GAS UTV W/ CAB	N	No	\$ 38.00	\$ 188.00	\$ 563.00	\$ 1,688.00
65000	UTILITY CARTS, GAS & ELECTRIC	N	No	\$ 11.00	\$ 54.00	\$ 162.00	\$ 486.00
65010	4WD DIESEL 2-SEAT UTILITY CART	N	No	\$ 17.00	\$ 81.00	\$ 243.00	\$ 728.00
65020	KUBOTA 4 SEAT UTILITY VEHICLE	N	No	\$ 23.00	\$ 112.00	\$ 336.00	\$ 1,008.00
65040	DIESEL 2-SEAT UTV W/ ENCL. CAB	N	No	\$ 19.00	\$ 91.00	\$ 273.00	\$ 819.00
65050	GAS 4-SEAT UTV W/ ENCLOSED CAB	N	No	\$ 38.00	\$ 188.00	\$ 563.00	\$ 1,688.00
RIGGING EQUIPMENT - 30							
SHACKLES - 3000							
30001	30T WIDE BODY SHACKLES	Y	No	\$ 2.00	\$ 6.00	\$ 16.00	\$ 47.00
30002	40T WIDE BODY SHACKLES	Y	No	\$ 2.00	\$ 8.00	\$ 24.00	\$ 70.00
30003	55T WIDE BODY SHACKLES	Y	No	\$ 3.00	\$ 14.00	\$ 41.00	\$ 121.00
30004	75T WIDE BODY SHACKLES	Y	No	\$ 4.00	\$ 20.00	\$ 59.00	\$ 176.00
30005	85T WIDE BODY SHACKLES	Y	No	\$ 3.00	\$ 14.00	\$ 40.00	\$ 118.00
30051	17T SHACKLES	Y	No	\$ 1.00	\$ 2.00	\$ 6.00	\$ 18.00
30052	20T SHACKLES	Y	No	\$ 1.00	\$ 3.00	\$ 8.00	\$ 23.00
30053	24T SHACKLES	Y	No	\$ 2.00	\$ 9.00	\$ 25.00	\$ 73.00
30054	25T SHACKLES	Y	No	\$ 1.00	\$ 5.00	\$ 14.00	\$ 40.00
30055	35T SHACKLES	Y	No	\$ 1.00	\$ 4.00	\$ 12.00	\$ 34.00
30056	40T SHACKLES	Y	No	\$ 2.00	\$ 7.00	\$ 21.00	\$ 63.00
30057	50T SHACKLES	Y	No	\$ 2.00	\$ 9.00	\$ 26.00	\$ 77.00
30058	55T SHACKLES	Y	No	\$ 3.00	\$ 14.00	\$ 40.00	\$ 120.00
30059	80T SHACKLES	Y	No	\$ 5.00	\$ 23.00	\$ 68.00	\$ 204.00
30060	120T SHACKLES	Y	No	\$ 6.00	\$ 26.00	\$ 78.00	\$ 233.00
30061	150T SHACKLES	Y	No	\$ 7.00	\$ 31.00	\$ 93.00	\$ 279.00

Report Parameters

Show ALL:	Y	Show Replacement Value:	N	Date:	06/07/2023
Bulk Flag:		Amount1:	null	Time:	3:22 PM CDT
Discount %:	null	Amount2:	null	Report Code:	TBC_EM_001_A
Form/Scaff:	I	Small Tool:	I	As of Date:	06/07/2023



**RAMSEY/WASHINGTON
RECYCLING & ENERGY**
CONNECTING VALUE TO WASTE

R&E BOARD MEETING DATE:		March 28, 2024				AGENDA ITEM:		VI.c	
SUBJECT:		Food Scrap Bag Sortation Services Agreement							
TYPE OF ITEM:		<input type="checkbox"/>	INFORMATION	<input type="checkbox"/>	POLICY DISCUSSION	<input checked="" type="checkbox"/>	ACTION	<input type="checkbox"/>	CONSENT
SUBMITTED BY:		Joint Leadership Team (JLT)							

R&E BOARD ACTION REQUESTED:

1. Approve the Transload and Food Scrap Bag Sortation agreement with Walter's Recycling and Refuse, Inc.
2. Authorize the Joint Leadership Team to execute a Transload and Food Scrap Bag Sortation Agreement with Walter's Recycling and Refuse, Inc. following approval as to form by the County Attorney.

EXECUTIVE SUMMARY:

Transload agreements create a business relationship between R&E and private-sector transfer stations serving the Ramsey and Washington county service area. By making these transfer stations available to Ramsey and Washington county waste haulers, haulers can minimize the distance between their routes and the delivery location. R&E then manages the transportation of the waste from the transfer station to the R&E Center to process waste into refuse-derived fuel.

On December 31, 2022, R&E's previous five-year transload agreements with five transfer stations expired. At this same time, staff knew that as the Food Scraps Pickup Program rolled out to all Ramsey and Washington county communities, R&E would need to procure capacity for sorting FSBs at locations beyond the R&E Center. R&E staff determined it would be best to enter into "bridge" transload agreements with R&E's current transfer station partners starting in 2023 to ensure no disruption for haulers that use transfer stations to deliver Ramsey/Washington county waste. The R&E Board approved this approach at its December 15, 2022, meeting. Since then, R&E staff has worked toward developing partnerships with transfer stations to sort FSBs. To achieve this, R&E issued a request for proposals (RFP) for transload sortation of food scraps.

The proposed transload and sortation agreement with Walters Recycling and Refuse, Inc. will replace the existing transload agreements in the northern service areas for Ramsey and Washington Counties. The proposed agreement will allow Ramsey and Washington Counties to expand the Food Scraps Pickup Program to communities that deliver waste to transfer stations located in Blaine, MN. Upon execution of the proposed transload and sortation agreement, permitting, design, construction and installation of FSB sortation equipment, R&E will terminate transload agreements with transfer stations in the Blaine area that do not offer FSB sortation services.

This agreement is a result of the RFP issued on November 7, 2022. Extended time was needed to evaluate FSB sortation service proposals covering all of Ramsey and Washington Counties to support the Food Scraps Pickup Program. It is anticipated that construction and installation of FSB sortation

SUBJECT: Food Scrap Bag Sortation Services Agreement

equipment at Walters' existing transfer station will take an estimated 18 - 24 months from the time the proposed transload and sortation agreement is executed.

Transload Services

The transload agreement component of the proposed contract with Walters Recycling and Refuse covers the following services:

- Allows the contracted transfer station to receive Ramsey/Washington waste from haulers that have entered into a waste delivery agreement with R&E.
- Offers an alternative for haulers, allowing them to avoid direct hauling waste to the R&E Center.
- Provides the process for Ramsey/Washington waste to be transported from contracted transfer stations to the R&E Center using R&E contracted transfer vehicles and trailers.
- Describes the process for reporting, invoicing and payment between R&E and contracted transfer stations.

Sortation Services

The sortation agreement component of the proposed contract with Walters Recycling and Refuse covers the following services:

- Requires the operator to install equipment that physically identifies and separates the FSBs from Acceptable Waste.
- Requires the operator to be capable of processing at least 50,000 tons of Acceptable Waste containing FSBs annually.
- Outlines R&E's financial put or pay obligation for sorting 50,000 tons of Acceptable Waste containing FSBs annually.
- Ensures all efficiency and purity rates of FSB removal are met as established by the contract.
- Describes operator responsibility for all labor, as well as purchasing, maintaining and troubleshooting any equipment necessary for the FSB sorting.
- Ensures that incoming acceptable loads containing FSBs are not inadvertently sent to landfill, once this agreement is executed, and that sorting non-Ramsey/Washington loads using the FSB sortation line or delivering "like tons" to R&E is not allowed.
- Outlines early termination charges if either Walter's or R&E is the defaulting party to this agreement.



ATTACHMENTS:

1. Draft Resolution
2. Draft Transload and Food Scrap Bag Sorting Services agreement

FINANCIAL IMPLICATIONS:

Estimated annual sortation expenses at Walter's Recycling and Refuse, Inc. transfer station is \$2,300,000 per year starting when construction and installation of sortation equipment is finished, estimated to be in Q4 2025. The R&E Board may need to amend the current 2025 approved budget to include sortation expenses. This agreement also includes transload services that are already included in the approved 2024-2025 budget, which is estimated at \$725,000.

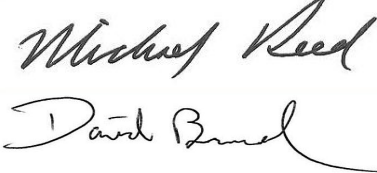
SUBJECT: *Food Scrap Bag Sortation Services Agreement*

AUTHORIZED SIGNATURES	DATE
JOINT LEADERSHIP TEAM	3/22/24
	
RAMSEY COUNTY ATTORNEY	3/21/24
	
WASHINGTON COUNTY ATTORNEY	3/21/24
	



**RAMSEY/WASHINGTON
RECYCLING & ENERGY**
CONNECTING VALUE TO WASTE

RESOLUTION R&EB-2024-06

Food Scrap Bag Sortation Services Agreement

WHEREAS, The Ramsey/Washington Recycling & Energy Board (“R&E Board”) is governed by the Amended and Restated Joint Powers Agreement by and between Ramsey County and Washington County dated July 18, 2023 (“Joint Powers Agreement”); and

WHEREAS, Ramsey and Washington Counties have committed to continue to protect and ensure the public health, safety, welfare and environment of each county’s residents and businesses through sound management of solid and hazardous waste generated in each county; and

WHEREAS, Transload agreements create a voluntary business relationship between R&E and five private-sector transfer stations serving the Ramsey and Washington County service area that allows waste haulers who have signed Waste Delivery Agreements to minimize the distance between their routes and the waste delivery location, provides the process for R&E designated waste to be transported from transfer stations to the Ramsey/Washington Recycling & Energy Center (“R&E Center”) using R&E contracted transfer vehicles and trailers, and describes the process for reporting, invoicing and making payment between R&E and contracted transfer stations; and

WHEREAS, the Food Scraps Pickup Program provides food scraps recycling service to all residents of Ramsey and Washington counties by providing food scrap bags to households, which are co-collected with trash and sorted upon being delivered to the R&E Center or a transfer station; and

WHEREAS, The current five-year transload agreements with contracted transfer stations do not include sortation services for the Food Scraps Pickup Program; and

WHEREAS, New transload agreements with sortation services will replace agreements without sortation services in designated service areas; and

WHEREAS, R&E issued a request for proposals to enter into partnerships for food scrap bags to be sorted at transfer stations; and

WHEREAS, R&E staff evaluated proposals for food scrap bag sortation services and recommends entering into a transload and sortation agreement with Walter’s Recycling and Refuse, Inc., with a ten-year duration starting from the date of execution. NOW, THEREFORE, BE IT

RESOLVED, The R&E Board hereby approves the Transload and Food Scrap Bag Sortation agreement with Walter’s Recycling and Refuse, Inc. BE IT FURTHER

RESOLVED, The R&E Board authorizes the Joint Leadership Team to execute the Transload and Food Scrap Bag Sortation Agreement with Walter’s Recycling and Refuse, Inc. following approval as to form by the County Attorney.

Fran Miron, Board Chair
March 28, 2024

Attest
March 28, 2024



Ramsey/Washington Recycling & Energy Board

Contract Number: RESFA001950

Contractor Name: Walter's Recycling and Refuse, Inc.

Vendor ID: 0000079600

CERT SBE SVN:

Department: Facility

Contract Authority/Resolution: Resolution

Resolution #: R&EB 2024-XX

Good/Service Type: Transload Services

Contract Description: Transload Station Services

Contract Type: Rate Setting

Estimated Annual Expense: \$2,300,000

Funding Notes: TBD

Original Contract Begin Date: Upon Execution

Contract End Date: At the end of the ten-year operational period, which will commence as mutually agreed upon after the start-up construction/permitting period.

Comments:

Walter's Recycling and Refuse, Inc. will provide transload and sortation services to R&E. Minimum payment obligation of 50,000 tons sorted per year.



TRANSLOAD AND FOOD SCRAP BAG SORTING SERVICES AGREEMENT

THIS AGREEMENT (“**Agreement**”) is made and entered into this ____ day of _____, 2024 (the “**Effective Date**”), by and between the Ramsey/Washington Recycling & Energy Board hereinafter referred to as (“**R&E**”), a joint powers board comprised of Ramsey and Washington Counties (collectively, the “**Counties**”), and Walter’s Recycling and Refuse, Inc., with its principal place of business at 2830 101st Ave NE, Blaine, MN 55449 (“**Operator**”), each a “**Party**” and together the “**Parties**”.

RECITALS

WHEREAS, the State of Minnesota by the enactment of the Minnesota Waste Management Act, Minn. Stat. Chapter 115A and Minn. Stat. Chapter 473, has declared that it is the State’s policy to improve *MSW* (as defined below) management through the separation and recovery of energy and materials from MSW and through the reduction of disposal of such waste; and

WHEREAS, R&E desires to promote the State’s MSW policy, in part, through recovery of resources from MSW at the Ramsey/Washington Recycling & Energy Center (the “**R&E Center**”), located at 100 Red Rock Road, Newport, Minnesota; and

WHEREAS, the Counties have implemented Waste Designation Ordinances as provided for in Minnesota law, i.e., Minn. Stat. 115A.80 (collectively, “**Solid Waste Ordinances**”); and

WHEREAS, the Counties have also implemented an organic food scrap collection program under which *Food Scrap Bags* (as defined below) are used by residents of the Counties (collectively, “**Residents**”) to separate their organic food scraps from their other MSW. Such Food Scrap Bags are then placed by Residents in the same collection cart as MSW for collection by waste haulers and delivery to the R&E Center or transfer stations under contract with R&E; and

WHEREAS, Operator operates a transfer station for MSW, called the Walter’s Recycling and Refuse Transfer Station, located at 10191 Xylite Street NE, Blaine, MN 55449 (the “**Transfer Station**”);

WHEREAS, R&E has also negotiated voluntary waste delivery agreements with certain waste haulers (“**Contract Haulers**”) that allow waste haulers under contract with R&E to use transfer stations under contract with R&E at no additional charge and in addition, has agreed to provide Operator a current list of such Contract Haulers (“**Approved Hauler List**”); and

WHEREAS, it is anticipated that certain Contract Haulers will deliver *Acceptable Waste* (as defined below) to the Transfer Station; and

WHEREAS, R&E desires for Operator to provide transload and *FSB* (as defined below) sortation services for all *Acceptable Waste* generated in the Counties delivered to the Transfer Station by Contract Haulers pursuant to the terms and conditions as provided herein;

NOW, THEREFORE, in consideration of the mutual promises and conditions contained herein, the Parties hereby agree as follows:

1. RECITALS. Each of the Parties hereto agrees that the Recitals set forth above are true and correct and are incorporated into this Agreement.

2. DEFINITIONS. As used herein, the following terms shall have the following definitions:

2.1 **“Acceptable Waste”** means *Solid Waste* (as defined below) generated in the Counties that is acceptable at the R&E Center, which is not otherwise *Unacceptable Waste* (as defined below). *Acceptable Waste* shall also include *Incidental Waste* (as defined below). *Acceptable Waste* may also include “like tons” received at the Transfer Station that were collected outside of the Counties to replace tons generated in the Counties and are acceptable at the R&E Center. During the *Operational Period* (as defined below), “like tons” shall not replace tons of *Acceptable Waste* generated in the Counties that may contain *Food Scrap Bags* (as defined below).

2.2 The Parties acknowledge that there will be times when small amounts of *Solid Waste* generated in other counties, referred to as **“Incidental Waste,”** is collected by the Contract Haulers along with *Acceptable Waste* for operational and routing efficiency. The Parties agree that the related delivery of small amounts of *Incidental Waste* to the Transfer Station is allowed under this Agreement and the agreement R&E have with their Contract Haulers.

2.3 **“Mixed Municipal Solid Waste”** or **“MSW”** means garbage, refuse, and other *Solid Waste* from residential, commercial, industrial, and community activities that the generator of the waste aggregates for collection. It does not include auto hulks, street sweepings, ash, construction debris, demolition waste, mining waste, sludges, tree and agricultural wastes, tires, lead acid batteries, used oil, and other materials collected, processed, and disposed of as separate waste streams.

2.4 **“Recyclable Materials”** means materials that are separated from *MSW* for the purpose of recycling or composting, including paper, glass, plastics, metals, automobile oil, batteries, source-separated compostable materials, and sole source food waste streams that are managed through biodegradative processes. Refuse-derived fuel or other material that is destroyed by incineration is not *Recyclable Material*.

2.5 **“Solid Waste”** has the meaning provided in the Counties’ *Solid Waste Ordinances*.

2.6 “**Unacceptable Waste**” means waste that is not acceptable at the R&E Center as further defined in the Counties’ Solid Waste Ordinances. The R&E Center shall have available a current list of Unacceptable Waste.

2.7 “**Food Scrap Bag**” or “**FSB**” means the heavy-duty compostable bag used by Residents for source separation of organic food scraps that are then secured by Residents and placed in the same collection cart with their other MSW.

2.8 “**Food Scrap Bag Program**” means the FSB collection program undertaken by R&E.

2.9 “**Start-up Period**” means that period of time necessary for Operator, working cooperatively with R&E, to: (a) get the Transfer Station properly permitted so that Operator may provide the services as required hereunder, (b) order, receive and install the necessary *Separation Equipment* (as defined below) to be installed at the Transfer Station for the purposes of separating and removing FSBs from all other MSW, and (c) to ensure such Separation Equipment, as installed, functions in the manner as required of it under the terms of this Agreement. The Start-up Period begins on the Effective Date and shall end on the last day of third complete calendar month next following the day the Parties mutually agree in a writing signed and dated by the Parties, that the Separation Equipment is fully functional.

2.10 “**Operational Period**” means that period of time beginning on the first day of the month following end of the Start-up Period and continuing thereafter for a period of ten (10) years. The Parties shall document the beginning of the Operational Period in writing signed and dated by the Parties. The obligation of Operator to provide the separation and transload services for FSBs as more fully described herein shall begin on the first day of the Operational Period.

2.11 “**Separation Equipment**” means the equipment and operating system Operator will acquire, install and employ at the Transfer Station to enable Operator to efficiently and effectively separate FSBs from all other MSW.

2.12 “**Feedstock**” means the FSBs and the contents thereof that are separated from all other MSW and delivered to R&E pursuant to the terms of this Agreement.

3. OPERATOR TO PROVIDE TRANSLOAD SERVICES. R&E hereby engages Operator to provide transload services (“**Transload Services**”) for all Acceptable Waste delivered to the Transfer Station as follows:

3.1 Operator shall receive, weigh and manage Acceptable Waste delivered to the Transfer Station by Contract Haulers in accordance with all operating permits, laws and regulations, as well as non-licensed self-haulers that deliver Acceptable Waste generated in R&E. Operator shall deny access to any licensed hauler not on the Approved Hauler List and shall notify these haulers that they must deliver waste directly to the R&E Center. The weight as determined by Operator’s scales at the Transfer Station, with such scales being certified by the State of Minnesota, shall be conclusive for billing purposes.

3.2 Any Contract Hauler that desires to utilize the Transfer Station shall have access to the Transfer Station during the Transfer Station's operating hours unless the Transfer Station has reached its maximum storage capacity for the day under its state or local permits. Failure to provide such access by Operator shall be a material breach of this Agreement unless the Contract Hauler has violated, or is in violation of, the Transfer Station's reasonable rules and regulations. R&E shall provide Operator with the Approved Hauler List and notify Operator in writing at least ten (10) days of any changes to the list, providing Operator, at such time, with the revised Approved Hauler List.

3.3 Acceptable Waste generated in the Counties delivered by non-licensed self-haulers shall be charged at the same rate charged for self-haulers at the R&E Center and R&E shall be responsible for transporting such Acceptable Waste to the R&E Center.

3.4 Operator shall load the Acceptable Waste into transfer vehicles provided by R&E. R&E shall take title to the Acceptable Waste upon delivery of the Acceptable Waste to the Transfer Station and R&E shall be solely responsible for all costs of transportation to the R&E Center. R&E shall provide a sufficient number of trailers to handle the Acceptable Waste. Should R&E fail to do so, Operator shall make reasonable arrangements for additional trailers to transport the Acceptable Waste at R&E's sole expense and may charge R&E for the cost of such arrangements.

3.5 Operator shall provide to R&E a computer file on a weekly basis that includes the total amount, measured in tons, of Acceptable Waste transloaded by Operator to the R&E Center, ticket and tonnage information for Contract Haulers and non-licensed self-haulers, as well as county of origin and dates and approximate times of delivery, in a form that can be uploaded by R&E for invoicing and other purposes. Inbound and outbound volumes of Acceptable Waste shall be substantially equivalent as determined on a monthly basis.

3.6 Operator agrees to provide, at its expense, all necessary personnel and equipment (and all costs related thereto) to properly perform the Transload Services.

3.7 Operator may, in its sole discretion, refuse any Acceptable Waste generated in the Counties if it has reason to suspect that the waste contains hazardous waste, Unacceptable Waste or otherwise presents safety concerns. Should Operator reject a load of waste, it shall notify R&E in writing about the rejection, including the basis of the rejection, the name of the hauler, the date, time and weight of the rejected load. In addition, Operator may, in its sole discretion, refuse any Acceptable Waste generated in the Counties if the Contract Hauler has violated, or is in violation of, the Transfer Station's reasonable rules and regulations.

3.8 For the avoidance of doubt, Operator acknowledges that the Transload Services applies only to the Acceptable Waste and Incidental Waste delivered by Contract Haulers.

4. OPERATOR TO PROVIDE FSB SEPARATION SERVICES. R&E hereby engages Operator to provide services to separate FSBs from Acceptable Waste (the "**Separation Services**") as follows:

4.1 The Parties shall work together to develop a mutually acceptable implementation plan outlining when and how Operator will move forward towards the Operational Period, including a project schedule (the “Implementation Plan”). During the Startup Period, on a monthly basis, Operator agrees to provide R&E with written Implementation Plan progress reports.

4.2 Throughout the Operational Period, Operator, at its sole cost and expense, shall:

4.2.1 Process all Acceptable Waste it receives at the Transfer Station through the Separation Equipment;

4.2.2 Load the accumulated FSBs into R&E trailers for transportation to a destination facility as determined by R&E. R&E, at its sole cost and expense, shall provide transportation of FSB trailers to the destination facility;

4.2.3 Manage all Acceptable Waste remaining after the removal of FSBs to Section 3 above; and

4.2.4 Provide weekly reports to R&E, identifying the number of tons of MSW that went through processing at the Transfer Station and the outbound weights, measured in tons, of FSBs loaded into R&E’s trailers. In addition, if the Separation Equipment has the capacity to collect the following data, it shall also be reported to R&E on a weekly basis: the number of FSBs targeted in the number of FSBs picked.

4.3 During the Operational Period:

4.3.1 Operator shall, at its sole cost and expense, undertake commercially reasonable efforts, including training its staff and maintaining the Separation Equipment, to ensure that the efficiency of FSB removal and purity specifications as detailed in **Exhibit A** are satisfied. Upon R&E’s written request but no more frequently than semiannually, Operator shall conduct testing to demonstrate such compliance with the Operational Standards. Results of such testing shall be provided to R&E.

4.3.2 On no more frequently than a semi-annual basis, upon R&E’s reasonable advance written request and subject to all safety rules and regulations, R&E may, at its sole cost and expense, conduct audits of the Separation Equipment’s removal efficiency and purity. Audit methodology for determining removal efficiency and purity shall be to process a minimum of ten (10) tons of Acceptable Waste delivered to the Transfer Station, sort through remaining Acceptable Waste after the FSB removal process to determine if FSBs were missed, and determine rate and purity based on the FSBs removed compared to the FSBs missed.

4.3.3 Upon reasonable advance notice and subject to all safety rules and regulations, R&E or its designee shall be allowed to visit and inspect the Transfer Station periodically to review the process and discuss any operational issues.

4.4 If, during the term of this Agreement, new technology or equipment is developed that would significantly improve the efficiency and/or effectiveness of the FSB sorting and separation

process, the Parties agree to discuss such new technology and/or equipment and if so desired, negotiate appropriate amendments to this Agreement in good faith.

5. RULES AND REGULATIONS AT THE TRANSFER STATION. Operator may implement and enforce reasonable rules and regulations concerning utilization of the Transfer Station, for the safe, legal and efficient operation of the facility. R&E agrees to conform to all reasonable rules and regulations as they may be implemented and amended from time to time and require all Contract Haulers to do the same. If an R&E vehicle becomes incapacitated or unable to move while at the Transfer Station, Operator may, but is not obligated to, provide assistance in moving the vehicle. R&E's driver or agent shall make any necessary equipment connections to R&E's vehicle and R&E expressly agrees that Operator, its employees and agents shall have no liability for any damage while providing such assistance. Operator may charge, and R&E shall pay, a reasonable fee for providing such assistance.

6. TERM. The term of the Agreement shall begin on the Effective Date and shall end at the expiration of the Operational Period. Upon the mutual agreement of the Parties, this Agreement can be renewed for up to five additional years or as otherwise agreed in writing between the Parties.

7. COMPENSATION.

7.1 On or about the first of each month, Operator shall email R&E a detailed invoice for the amount due and owing by R&E to Operator for the prior month's *Transload Fee* and *FSB Fee* (as such terms are defined below). Such invoice shall be due and payable by R&E within thirty-five (35) calendar days after the date such invoice is emailed to R&E. The invoice shall be emailed to invoices@recyclingandenergy.org and R&E agrees to notify Operator in writing as to any change in its account payable email address. Operator may not submit invoices to R&E more than once a month. Payment of interest and disputes regarding payment shall be governed by the provisions of Minnesota Statutes § 471.425.

7.2 The "**Transload Fee**" due Operator shall be calculated as follows: Total number of tons of Acceptable Waste received from Contract Haulers and non-licensed self-haulers that are transloaded by Operator pursuant to this Agreement during such calendar month multiplied by Eleven Dollars and Nine Cents (\$11.09) per ton (the "**Transload Processing Rate**").

7.3 The "**FSB Fee**" due Operator shall be calculated as follows: Total number of tons of Acceptable Waste received from Contract Haulers and non-licensed self-haulers during such calendar month multiplied by FSB processing fee of Thirty-four Dollars and Thirty-eight Cents (\$34.38) per ton (the "**FSB Processing Rate**"). Notwithstanding anything set forth herein to the contrary, the FSB Fee due and payable to Operator at the end of each calendar quarter (March 31, June 30, September 30 and December 31) during the Operational Period shall be based on the greater of: (a) the actual number of tons of Acceptable Waste received in the quarter or (b) twelve thousand five hundred (12,500) tons. If the cumulative tons of Acceptable Waste received from Contract Haulers and non-licensed self-haulers during any such calendar quarter is less than 12,500 tons, at the end of each calendar quarter Operator shall invoice R&E an amount equal to 12,500 tons less the tons previously billed R&E for the two first two months of that

calendar quarter multiplied by the then applicable FSB Processing Rate. For example, if Operator receives 4,000 tons of Acceptable Waste in both January and February and invoices R&E accordingly and then receives another 4,000 tons of Acceptable Waste in March, Operator shall invoice R&E for 4,500 tons in March even though it only received 4,000 actual tons in March ($12,500 - 8,000 = 4,500$). Similarly, if Operator receives 7,000 tons of Acceptable Waste in both January and February and invoices R&E accordingly and then receives another 1,000 of Acceptable Waste in March, Operator shall only invoice R&E for the 1,000 tons it actually received in March since the cumulative total of tons in that quarter ($7,000 + 7,000 + 1,000 = 15,000$ tons) exceeded the 12,500-ton minimum. The FSB Fee shall be in addition to the Transload Fee described above.

7.4 Beginning on January 1, 2025, and continuing on the 1st of January each and every year thereafter, the Transload Processing Rate and the FSB Processing Rate shall be adjusted by the percentage change in the Consumer Price Index, All Urban Consumers (CPI-U), Midwest Region, for the immediately preceding year.

8. INDEMNIFICATION. Notwithstanding any other provision to the contrary, each Party shall indemnify, hold harmless, and defend the other, its officers, employees and agents for any and all claims which the indemnified Party, its officials, agents, or employees may hereafter sustain, incur or be required to pay, to the extent caused by any negligent act or omission of the indemnifying Party, or its subcontractors, and their officers, agents or employees, in the execution, performance, or failure to adequately perform the indemnifying Party's obligations pursuant to this Agreement.

9. INSURANCE REQUIREMENTS. Operator agrees that in order to protect itself as well as R&E, under the indemnity provisions set forth above, it will at all times during the term of this Agreement keep in force policies of insurance covering the following liabilities, in an amount at least that of R&E's liability limits set forth in Minn. Stat. Chapter 466 or greater as set forth below.

9.1 Commercial General Liability with contractual liability coverage in the amount of \$2,000,000 per occurrence, \$4,000,000 general aggregate. The R&E Board, its officials, employees, and agents shall be added to the policy as an additional insured on a primary and non-contributory basis with respect to the ongoing and completed operations of Operator, using ISO endorsement form CG 20 26 and CG 20 37 or the equivalent. R&E may accept a blanket ISO endorsement (forms CG2038 and CG2039 or the equivalent) at its discretion. The policy endorsement must be provided with the Certificate of Insurance for review and approval by R&E. Primary and non-contributory language must be so noted on the Certificate of Insurance. Operator must provide a copy of the Primary and Noncontributory-Other Insurance Condition Endorsement upon request by R&E Board. Waiver of Subrogation is required and must be so noted on the Certificate of Insurance. R&E may accept a blanket form waiver of subrogation endorsement at its discretion. The policy endorsement must be provided with the Certificate of Insurance and the certificate must note the endorsement form is attached (and its corresponding endorsement number). An umbrella or excess policy over the primary liability insurance coverages is an acceptable method to provide the required insurance limits; however, the

umbrella/excess policy must follow form with no change in terms or conditions from the primary (underlying) policy and the Certificate of Insurance must state accordingly.

9.2 Workers' Compensation in the minimum amount of statutory limits as set forth at Minn. Stat. Chapter 176. Employer's Liability with limits of \$500,000/500,000/500,000. Waiver of Subrogation is required and must be noted on the Certificate of Insurance. R&E may accept a blanket form waiver of subrogation endorsement. The policy endorsement must be provided with the Certificate of Insurance and the certificate must note the endorsement form is attached (and its corresponding endorsement number).

9.3 Pollution Liability Insurance for liability arising out of property damage or bodily injury to third parties as a result of sudden and accidental pollution in an amount not less than \$1,000,000 per occurrence and in the aggregate. For claims arising from the discharge, dispersal release or escape or any irritant or contaminant into or upon land, any structure, the atmosphere, watercourse or body of water, including groundwater. This shall include on and off-site clean up and emergency response costs and claims arising from any disposal sites. If this policy is provided on a "claims made" basis, coverage shall be maintained for two (2) years after the term of this Agreement.

9.4 Operator agrees as a condition subsequent to increase the required insurance coverage in the event that the liability limits in Minn. Stat. § 466.04 increase. Nothing in this Agreement shall constitute a waiver by R&E of any statutory limits of liability. If, at any time during the insurance policy period applicable to each line of coverage above, the Operator's insurance limits have been exhausted, the Operator agrees to procure new coverage limits at specified limits of this Agreement.

9.5 Within thirty (30) days of the Effective Date of this Agreement, Operator will furnish R&E with a current and valid proof of insurance certificate indicating insurance coverage in the amounts required by this Agreement. As a condition subsequent to this Agreement, Operator shall insure that the certificate of insurance provided to R&E will at all times be current. The Parties agree that failure by Operator to maintain a current certificate of insurance with R&E shall be a material breach of this Agreement and payments on the Agreement shall be withheld by R&E until a certificate of insurance showing current insurance coverage in amounts required by the Agreement is provided to R&E. Any policy obtained and maintained under this clause (other than workers' compensation) shall provide that it shall not be cancelled, or not renewed, without thirty (30) days' written notice thereof to R&E and ten (10) days written notice shall be provided for non-payment of premium.

10. DATA PRIVACY. All data collected, created, received, maintained or disseminated by Operator in performing this Agreement shall be governed by the Minnesota Government Data Practices Act (Act), Minn. Stat. Ch. 13, as amended and Rules implementing the Act. When performing under this Agreement, Operator is subject to the requirements of the Act and Rules and must comply as if it is a governmental entity subject to the Act and Rules. The remedies contained in section 13.08 of the Act shall apply to Operator under Subd. 11(a).

11. RECORD DISCLOSURES/MONITORING. Pursuant to Minn. Statute 16C.05, subd. 5, the books, records, documents and accounting procedures and practices of Operator relevant to the Agreement are subject to examination by R&E, and either the legislative auditor or the state auditor, as appropriate. Operator agrees to maintain and make available these records for a period of six years from the date of termination of this Agreement.

12. NONDISCRIMINATION. Operator shall comply with and be subject to the requirements and conditions contained in Minn. Stat. Chapter 364 and Minn. Stat. section 181.59.

13. COMPLIANCE WITH LAW. Operator shall abide by all federal, state, or local laws, statutes, ordinances, rules and regulations now in effect or hereinafter adopted insofar as they relate to Operator's performance of the provisions of this Agreement. Failure to meet the requirements of this Section may be cause for cancellation of the Agreement effective the date of receipt of the notice of cancellation. Operator, at its own expense, shall secure and pay for all permits, fees, charges, duties, licenses, certifications, inspections, and other requirements and approvals as necessary for the execution and completion of this Agreement.

14. FIREARMS PROHIBITED. Unless specifically required by the terms of this Agreement, no provider of services pursuant to this Agreement, including but not limited to employees, agents, or subcontractors of Operator shall carry or possess a firearm on R&E Board premises or while acting on behalf of R&E pursuant to the terms of this Agreement. Violation of this provision shall be considered a substantial breach of the Agreement; and, in addition to any other remedy available to R&E under law or equity. Violation of this provision is ground for immediate suspension or termination of this Agreement.

15. INDEPENDENT CONTRACTOR. The Parties agree that Operator is acting as an independent contractor under this Agreement. Neither Operator nor its employees shall at any time be construed to be employees of R&E. Operator is responsible for its employees' compensation, fringe benefits and all insurance coverage.

16. SUCCESSORS, SUBCONTRACTING AND ASSIGNMENT.

16.1 Operator binds itself, its partners, successors, assigns and legal representatives to R&E in respect to all covenants, contracts and obligations contained in this Agreement.

16.2 Operator shall not enter into any subcontract for performance of any services contemplated under this Agreement nor novate or assign any interest in the Agreement without the prior written approval of R&E, which consent shall not be unreasonably withheld, delayed or conditioned. Any assignment or novation may be made subject to such reasonable conditions and provisions as R&E may impose. Operator is responsible for the performance of all subcontractors. Notwithstanding the foregoing to the contrary, in the event Operator sells its business, whether through a sale of its assets, the sale of its stock, a merger or some combination of thereof: (a) the failure of R&E to respond in writing within thirty (30) days of Operator's written request for such consent, shall conclusively be deemed R&E's consent to the

assignment of this Agreement to the acquiring party; and (b) if R&E denies its consent, it must also provide, in writing, the specific reasons for such denial.

17. NON-CONFORMING SERVICES. The acceptance of any non-conforming services under the terms of this Agreement by R&E or Operator shall not constitute a waiver of the accepting Party's right to conforming services or any rights and/or remedies in respect to any subsequent breach or default of the terms of this Agreement. The rights and remedies of R&E and Operator provided or referred to under the terms of this Agreement are cumulative and not mutually exclusive.

18. FORCE MAJEURE. Neither Party shall be liable for any loss or damage incurred by the other Party as a result of events outside the control of the Party ("**Force Majeure Events**") including, but not limited to: war, storms, flooding, fires, strikes, legal acts of public authorities, or acts of government in times of war, pandemic, epidemics, and national emergency that prevent local performance of this Agreement. The COVID-19 pandemic shall not be considered a Force Majeure Event unless government emergency orders related to the COVID-19 pandemic prevent or substantially hinder performance of this Agreement.

19. EARLY TERMINATION.

19.1 R&E may immediately terminate this Agreement if any proceeding or other action is filed by or against Operator seeking reorganization, liquidation, dissolution, or insolvency of Operator under any law relating to bankruptcy, insolvency or relief of debtors. Operator shall notify R&E upon the commencement of such proceedings or other action.

19.2 If either Party violates any material terms or conditions of this Agreement the other Party may, without prejudice to any right or remedy, give the offending Party, and its surety, if any, twenty-one (21) calendar days written notice of its intent to terminate this Agreement, specifying the asserted breach. If the offending Party fails to cure the deficiency within the twenty-one (21) day cure period, this Agreement shall terminate upon expiration of the cure period. If R&E is the defaulting party, it agrees to pay Operator the *Early Termination Fee* (as defined below). If Operator is the defaulting party, it agrees to pay R&E the damages according to 19.4.

19.3 Either Party may terminate this Agreement for repeated failure of the other Party to comply with material terms upon giving at least sixty (60) calendar days written notice thereof to the other Party. In such event, Operator shall be entitled to receive compensation for services provided in compliance with the provisions of this Agreement, up to and including the effective date of termination. In addition, if R&E is the defaulting party, it agrees to pay Operator the Early Termination Fee. If Operator is the defaulting party, it agrees to pay R&E the damages according to 19.4.

19.4 If R&E terminates this Agreement pursuant to Paragraphs 19.1 - 19.3 above, Operator shall be liable to R&E for R&E's actual damages incurred in retaining a third-party to provide the Transload and/or Separation Services as described herein for the remainder of the Term.

19.5 R&E may terminate this Agreement without cause by giving at least ninety (90) calendar days written notice thereof to Operator. In such event, Operator shall be entitled to receive compensation for services provided in compliance with the provisions of this Agreement, up to and including the effective date of termination. In addition, due to the significant and unique capital investment Operator has made in acquiring the Separation Equipment and in undertaking physical improvements to its premises designed to facilitate the performance of the Separation Services required of it hereunder, if R&E elects to terminate this Agreement without cause, R&E agrees to pay Operator the early termination fee as set forth in ***Exhibit B***, attached hereto and made a part hereof (the “**Early Termination Fee**”).

20. INTERPRETATION OF AGREEMENT; VENUE.

20.1 The Agreement shall be interpreted and construed according to the laws of the State of Minnesota. All litigation regarding this Agreement shall be venued in the appropriate State or Federal District Court in Ramsey County, Minnesota.

20.2 The provisions of this Agreement are severable. If any part of this Agreement is rendered void, invalid or unenforceable, such rendering shall not affect the validity and enforceability of the remainder of this Agreement.

21. ENTIRE AGREEMENT. The written Agreement represents the entire and integrated agreement between the Parties hereto and supersedes all prior negotiations, representations or contracts, either written or oral. No subsequent agreement between R&E and Operator to waive or alter any of the provisions of this Agreement shall be valid unless made in the form of a written Amendment signed by authorized representatives of the Parties.

22. COUNTERSIGN AND ELECTRONIC SIGNATURES. This Agreement may be executed in counterparts, each of which shall be deemed an original and all of which together shall constitute one and the same instrument. Both Parties agree that the electronic signatures, whether digital or encrypted, of the Parties are intended to authenticate the writing and to have the same force and effect as manual signatures and the Parties hereby waive any requirement that original signatures be produced as a condition of proving the validity of, or otherwise enforcing this Amendment. Electronic signatures mean any electronic symbol or process attached to or logically associated with a record and executed and adopted by a Party with the intent to sign such record, including, without limitation, Adobe e-signature, DocuSign, E-sign, or the Party’s signature transmitted to any Party via facsimile or Portable Document Format (PDF).

[Signature page to follow.]

SUBJECT: *Transload and Food Scrap Bag Sorting Agreement – Draft 3-25-24*

IN WITNESS WHEREOF, the Parties have executed this Agreement as of the dates set forth below.

Walter's Recycling and Refuse, Inc.

By: _____

Title: _____

Date: _____

**RAMSEY/WASHINGTON RECYCLING
& ENERGY BOARD:**

By: _____
Michael Reed, Joint Leadership Team

Date: _____

By: _____
David Brummel, Joint Leadership Team

Date: _____

Approved As To Form:

By: _____
Assistant County Attorney

Date: _____

EXHIBIT A
R&E's Performance Metrics

1. **Weight** - The Separation Equipment must physically identify and separate the FSBs from Acceptable Waste and must be capable of handling FSBs with a weight of up to eight (8) pounds per FSB without breaking or tearing the FSBs. FSBs up to twenty (20) pounds are allowable, but FSBs that are torn or broken due to higher-than- eight pound weight will be excluded from any performance metrics.
2. **Capacity** - The Separation Equipment must be capable of processing at least twenty-five (25) tons per hour of Acceptable Waste containing FSBs. (per 2 robot processing line) The burden depth of material shall be singulated so the FSBs can be seen by the Visual Identification System.
3. **Recovery Efficiency** - The Separation Equipment must ensure a recovery efficiency for FSBs of ninety-four (94%) by count.
4. **Recovery Purity** - The Separation Equipment must ensure a minimum purity of recovered FSBs of ninety-two (92%) by weight.
5. **Conditions** – The infeed system is designed to process up to 25 tons of material per hour per line. The material needs to be fed to the infeed chain belts in a consistent manner to allow the in-feed system to properly separate the material into a single layer feed through the picking robots.
6. **Exclusions/Other Requirements–**
 - FSBs that are more than 50% obstructed by other objects in the stream will be excluded from performance metrics. Material coating the FSB itself such that it is less than 50% visible as an FSB will be excluded from performance metrics beyond a commercially reasonable process of FSBs being co-collected in the trash stream.
 - Material that is attached/conjoined to an FSB in such a way that it is carried with an FSB when recovered will be excluded from the purity results in a performance test. Conjoined is any instance where material combines or links with other objects.
 - The Separation Equipment must differentiate from other materials similar to FSBs that are unacceptable (e.g., diaper bags), and must be adaptable to potential changes in the targeted FSBs. Other materials must have differentiating features from the FSB for proper detection to be made. Materials with similar features (color, markings, etc.), agreed upon with Owner, will be excluded from performance metrics. Changes in targeted FSBs can be accommodated through updates to the neural network, provided equipment provider is notified of the change and allowed sufficient visual data of the new FSBs in the material stream. Updates to neural network to improve identification of existing targeted materials at stated recovery and purity rates will be at no additional cost. Updates to the neural network to target additional items or changes to the FSB design may be at additional cost.

EXHIBIT B
Early Termination Fee

The *Early Termination Fee* shall equal the following:

<u>If termination occurs in the:</u>	<u>Early Termination Fee</u>
Start-up Period (but only after Operator acquires the Separation Equipment)	Six Million Six Hundred Ninety-one Thousand Five Hundred Sixty-seven and 10/100 (\$6,691,567.10) Dollars
1 st year of the Operational Period	Six Million Six Hundred Ninety-one Thousand Five Hundred Sixty-seven and 10/100 (\$6,691,567.10) Dollars
2 nd year of the Operational Period	Five Million Eight Hundred Fifty-five Thousand One Hundred Twenty-one and 21/100 (\$5,855,121.21) Dollars
3 rd year of the Operational Period	Five Million Eighteen Thousand Six Hundred Seventy-five and 33/100 (\$5,018,675.33) Dollars
4 th year of the Operational Period	Four Million One Hundred Eighty-two Thousand Two Hundred Twenty-nine and 44/100 (\$4,182,229.44) Dollars
5 th year of the Operational Period	Three Million Three Hundred Forty-five Thousand Seven Hundred Eighty-three and 55/100 (\$3,345,783.55) Dollars
6 th year of the Operational Period	Two Million Five Hundred Nine Thousand Three Hundred Thirty-seven and 66/100 (\$2,509,337.66) Dollars
7 th year of the Operational Period	One Million Six Hundred Seventy-two Thousand Eight Hundred Ninety-one and 78/100 (\$1,672,891.78) Dollars
8 th year of the Operational Period	Eight Hundred Thirty-six Thousand Four Hundred Forty-five and 89/100 (\$836,445.89) Dollars
Any time after the 8 th year	No Early Termination Fee



**RAMSEY/WASHINGTON
RECYCLING & ENERGY**
CONNECTING VALUE TO WASTE

R&E BOARD MEETING DATE:	March 28, 2024	AGENDA ITEM:	VIII
SUBJECT:	Updates and Reports		
TYPE OF ITEM:	<input checked="checked" type="checkbox"/> INFORMATION	<input type="checkbox"/> POLICY DISCUSSION	<input type="checkbox"/> ACTION <input type="checkbox"/> CONSENT
SUBMITTED BY:	Joint Leadership Team (JLT)		

R&E BOARD ACTION REQUESTED:

For information only.

EXECUTIVE SUMMARY:

- a. **Joint Activities Updates**
Staff will provide updates on Joint Activities work.
- b. **Facility Updates**
Staff will provide updates on R&E Center projects and operations.
- c. **Procurement Report**
Staff will provide a written report of new contracts and amendments executed under the authority of R&E's procurement guidelines during the period of February 1, 2024, through February 29, 2024. Funding for the contracts is available in the approved Joint Activities, Facility and EM&R Budgets, following approval as to form by the Ramsey County or Washington County attorney's office.

ATTACHMENTS:

1. List of R&E Center Tours
2. Procurement Report

FINANCIAL IMPLICATIONS:

None.

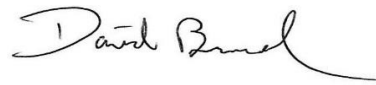
AUTHORIZED SIGNATURES	DATE
JOINT LEADERSHIP TEAM 	3/20/24
	3/20/24



R&E Center Tours

Completed between 2/28/24 – 3/18/24

Group	Group Type	Date	# of visitors
Hamline Group	Educational	2/29/2024	25
Higher Ground Academy 5th grade #1	Educational	3/5/2024	30
MN Solid Waste Administrators Association	Governmental	3/5/2024	30
Community Tour	Community	3/5/2024	7
New Studio Architecture Firm	Business	3/6/2024	12
Higher Ground Academy 5th grade #2	Educational	3/6/2024	30
Higher Ground Academy 5th grade #3	Educational	3/7/2024	30

Total Number of Tours Completed: 7

Total Number of Tour Attendees: 164



Report of all professional service and supplies, equipment, material and labor (SEML) contracts, amendments and solicitations issued and executed under authority of Ramsey/Washington Recycling & Energy's procurement guidelines (Resolution R&EB 2022-06) between February 1, 2024, and February 29, 2024.

Vendor	Effective Date	Description	NTE/Budgeted Amount	Procurement Type
Cottage Grove Area Chamber of Commerce	1/1/24	Joint Activities – Outreach and promotional services for BizRecycling.	\$15,000	Professional Services
Greater Stillwater Chamber of Commerce	1/1/24	Joint Activities – Outreach and promotional services for BizRecycling.	\$10,000	Professional Services
Food Recovery Network, Inc.	1/1/24	Joint Activities – Pilot project related to food recovery.	\$30,000	Professional Services
Emerge Enterprises, Inc dba Second Chance Coalition	3/1/24	Joint Activities – Agreement to provide mattress recycling services.	\$175,000	Professional Services
Latino Chamber of Commerce of Minnesota	1/1/24	Joint Activities – Outreach and promotional services for BizRecycling.	\$15,000	Professional Services